Provincial Library Dec 53

The Vulcan Advocate

"Serves the Heart of Southern Alberta's Wheat Belt"

40th Year, No. 41. VULCAN, ALBERTA, THURSDAY, MAY 28, 1953. Subscription $2.50 a year in advance.

At Milo, Champion and Carmangay

Hold Official Opening Ceremonies At Three New County Schools

MILO

(By Milo Correspondent)

Late arrival of the minister of education, Hon. A. C. Aalborg, and the non-appearance of Olaf Larsen, superintendent of schools for the County of Newell, failed to dampen the spirit of celebration, when opening ceremonies were held in the new Milo Central School Thursday.

About 300 persons were seated in the spacious auditorium, decorated in pastel rose and green. Inset electric fixtures in the ceiling poured light on the polished hardwood floor, which revealed the room's double function as gymnasium by its freshly marked badminton court lines.

The school colors of green and gold were prominent, while the school crest formed a background for the rostrum. Bouquets of gladioli and carnations enhanced the simple stage arrangements.

Invocation was given by A. L. Schrag, superintendent of schools, followed by a few words from the chairman, Jack Dietz, who is also councilor for the Milo district in the county of Vulcan. Mrs. Desharnais, president of the home and school, spoke on behalf of that organization, as did Bruce Henry on behalf of the Students' Union, of which he is president.

Evan Beechman, as representative of the council of the village of Milo, stated that while a beautiful building had now been provided, it was up to the community to see to it that the heritage of the tradition that would be passed on would be one to be proud of. Mrs. Archie Oldfield gave an elocution selection.

J. H. Oland of the Oland Construction Company of Lethbridge, builders of the school, presented

(Continued on Page 2)

Juvenile Team Wins Opening Baseball Game

The Vulcan juvenile baseball team, sponsored by the Vulcan Lions Club and coached by Howard Spaeth, got off to a good start in their opening game of the season when they trounced the Barons nine by a 24-1 score on May 24.

The Vulcan battery was Banks to Jesse and other players were Coleman, Schneider, Sparks, Jantzie, D. Jesse, R. Roebuck, Loucks, C. Coleman, Middleton and Walker.

Barons battery was Anderson to Demar and Asplund and other members of the team were Shearer, Johnson, D. Johnson, J. Johnson, Simcoe and Burwash.

Games in the four-team league will be played on Sundays and Tuesdays. The Carmangay at Vulcan game scheduled for May 26 was rained out and will be played this Thursday night, May 28.

Balance of the schedule is as follows:

Sunday, May 31—Barons at Champion; Carmangay at Vulcan.

Tuesday, June 2—Carmangay at Barons; Champion at Vulcan.

Sunday, June 7—Champion at Barons; Vulcan at Carmangay.

Tuesday, June 9—Barons at Vulcan; Champion at Carmangay.

Sunday, June 14—Carmangay at Barons; Vulcan at Champion.

Tuesday, June 16—Barons at Champion; Vulcan at Carmangay.

Sunday, June 21—Carmangay at Champion; Vulcan at Barons.

Tuesday, June 23—Barons at Carmangay; Vulcan at Champion.

Sunday, June 28—Barons at Carmangay.

Tuesday, June 30—Carmangay at Champion; Vulcan at Barons.

Sunday, July 5—Champion at Vulcan.

Hugh B. Wilson Dies at Edmonton

HUGH B. WILSON

Hugh B. Wilson, formerly of Nanton, who died suddenly at his home in Edmonton, May 10, had been recently appointed secretary of the board which is setting up co-terminus boundaries for school divisions and municipalities.

Born in Galt, Ontario, Mr. Wilson came to Alberta with his parents in 1913.

In 1925, Mr. Wilson attended the University of Alberta, graduating in education and agriculture.

In 1932, he joined the Camrose High School staff where he remained for two years before becoming principal of Wetaskiwin high school. It was while he held this post that he was elected president of the high school teachers' group in 1935.

Mr. Wilson was made superintendant of schools in 1942, and spent the following six years in the Peace River district. He served three years as superintendent in the Edson and Coal Branch areas before being appointed supervisor in Vulcan county in 1951.

He was transferred to the Edmonton office of the department of education last year, and has worked there in various capacities since.

Funeral service was held May 13 at Metropolitan United church in Edmonton, and burial took place in the Edmonton cemetery.

Succeeds Boyd McKay

Lions Club Elects Officers ---Earl Ericksen President

New officers of the Vulcan Lions Club for the 1953-54 year were elected at a meeting held in the Armouries Monday evening, with Earl Ericksen being elected president to succeed Boyd McKay.

Other officers elected were: Bill Richardson, first vice-president; Charlie Andrews, second vice-president; Charlie Fulton, secretary; Pat Thomson, treasurer; Morley Scobie, tail twister; Lawrence Richardson, assistant tail twister; Arthur Jones, lion tamer; Charlie Northcott, assistant lion tamer; Pat Walker and Pat Roe, directors. Elwood Myers and John Andrews are directors with unfinished terms of office. The club has a membership of 65.

A report presented by treasurer P. A. Thomson showed the following major expenditures made during the past year:

Swimming Pool $2,324; Scout Hall $1,152; Cemetery $500; Children's Christmas Party $125; 4-H Grain Club $42; Donations $50; Juvenile Baseball $221.

The District Convention is being held at Edmonton June 3 to 6 inclusive and members of the local club and their wives who will be attending include District Governor Stan Scales and Mrs. Scales, President-elect Earl Ericksen and Mrs. Ericksen; Mr. and Mrs. W. H. Richardson; Mr. and Mrs. O. M. Roe; Mr. and Mrs. Bert Ohler; Mr. and Mrs. Howard Marshman; Mr. and Mrs. E. E. Myers; Mr. and Mrs. Martin Gottenberg; President Boyd McKay and Mrs. McKay; Mr. and Mrs. S. F. Campbell; Mr. and Mrs. John Andrews and Mr. and Mrs. P. G. Lucas.

The swimming pool committee reported that the Pool is expected to open on June 1st, with arrangements having been made for the younger school grade children to take instruction each afternoon during June and that enquiries had come in for instruction in swimming and water safety from Blackie, Milo, Lomond, Brant, Ensign, Champion and Carmangay. Ladies classes and pre-school age classes are being arranged for the mornings.

J. M. Jamison of the Cemetery Committee gave a full report on the organization set up for the care of the Cemetery. Representatives of the Lions, Elks and Canadian Legion now act as an advisory committee to the Town of Vulcan cemetery committee. The cemetery is being enlarged and about 65 trees and various shrubs have been planted in the past two weeks through the efforts of members who have turned out on work bees.

Ivan Haga Elected County Councillor For Division 3

Ivan Haga has been elected to represent Division 3 of the County of Vulcan and will complete the unexpired term of the late Richard Clements.

There was a good turnout of voters at the three polling places in the division south of Vulcan and each of the three candidates for the office received good support. Also contesting the election were Russell Robbie and Leonard Voisey and the final count showed Haga receiving a total of 67 votes, Robbie 37 votes and Voisey 30 votes.

The election was held Saturday, May 22, and the results at each of the three polling places were as follows:

Alston—Haga 34, Robbie 3, Voisey 21. Spoiled ballots, 1.

Kirkcaldy—Haga 31, Robbie 31, Voisey 3.

Champion—Haga 2, Robbie 3, Voisey 6.

Regular Meeting Home and School

The regular meeting of the Home and School Association was held May 19, in the school.

The minutes of the previous meeting were read and adopted.

The secretary reported on the scholarship fund. Eighty dollars have been received in donations. The Vulcan Home and School thanks the Royal Purple Lodge, the Good Deeds W.I. of Brant, and Mr. E. G. McPherson for their contributions to the scholarship fund.

A discussion was held on sports equipment for the school. A committee comprised of Mrs. E. Roebuck, Mrs. H. Roebuck and Mrs. A. D. Tompkins is to report on sports equipment at the next meeting.

Mrs. E. Roebuck reported on the annual convention of Alberta Home and School Associations which was held in Edmonton this month. Mr. Kumlin moved a vote of thanks to Mrs. Roebuck.

At the conclusion of the business meeting Open House was held at the school. Lunch was served by Mrs. Nelsie Robertson and her committee.

"Long May She Reign"

Her Majesty Queen Elizabeth II

Full Day's Program

Final Plans Made For Coronation Celebration

Plans for Vulcan Coronation Day Celebration are now finalized with a few minor changes made. The complete program is as follows.

Promptly at 10:30 a.m. a church service will be held in the Vulcan Armouries with a large mixed choir in attendance. Arranged by the Vulcan Ministerial Association, the main address will have as its theme "Defender of The Faith". A public address system will be set up to carry the services to the anticipated overflow crowd outside.

Attractively printed souvenier programs, giving the full service and time table of events throughout the day, will be distributed prior to 10:30 a.m.

Immediately following the service, the parade will form up at the rear of the Armouries in the following order: Calgary Highlanders Regimental Pipe Band, Platoon "A" Company, Calgary Highlanders, Army Cadets, Scouts, Cubs, Guides, Brownies, Lomond C.G.I.T. and school children. Any other such groups wishing to take part in the parade will be welcomed. Boy Scouts will distribute a flag to each of the school children in the parade. Parade Marshall is Major R. C. R. Munro.

The parade will proceed from the Armouries to the main business section then to the Memorial Park corner and finally to the baseball diamond in the sports ground.

Plans have been made by local business men for decorating the parade route and it is expected that street decorations will be the best ever seen here.

At the ball diamond, a speaker's platform will be set up near the pitcher's mound and the parade will form up between that point and the backstop. Parents and all others will then be able to park around the diamond and use the bleachers.

Rev. J. S. Clarke will deliver the patriotic address from this platform and a public address system will carry the message to the crowd. The ceremony will end with the singing of "God Save the Queen" by the entire assembly led by the Calgary Highlanders Regimental Pipe Band. The original idea of staging this part of the program in the Memorial Park was abandoned because of the danger of the crowd being so large as to cause damage to the trees, shrubs, grass and flowers. Efforts to have a Royal salute fired had to be abandoned when it was announced that the only "Royal Salute" authorized in Alberta would be fired at Edmonton that day.

A community picnic will follow on the sports ground, with each person to bring their own lunch and cups. Free soft drinks will be served by the Ladies Auxiliary to the Canadian Legion. Free coffee will also be served by the Ladies of the Royal Purple assisted by the Reid Hill W.I. and the Thigh Hill W.I. Arrangements are also being made for a booth to handle the sale of hot dogs and doughnuts for the benefit of those who come without lunch or under estimate appetites. Please remember to bring cups.

A highlight of the day will be the band concert by the Calgary Highlanders Regimental Pipe Band during the community picnic on the sports grounds.

The band will appear here by special permission of Lt. Col. H. T. R. Gregg, Commanding Officer of the Calgary Highlanders.

The baseball attraction will be between the Champion and Vulcan Juveniles, both of which teams are sponsored by the Lions clubs in their community.

A free show for the children, "Alice in Wonderland", has been arranged in the Vulcan Theatre. In order to accomodate all the children there will be two showings, one at 2:30 p.m. and the other at 4:00 p.m.

At 9:30 the Vulcan Scouts will light their large bonfire on the sports grounds as one of a chain of beacon fires right across Canada. Scouts and Cubs will have a short but impressive ceremony marking the lighting of the beacon.

The day will be brought to a close with a big dance in the Vulcan Armouries. Dancing will be continuous from 10:00 p.m. to 1:00 a.m. with music by Frank Little's Orchestra.

Students will prepare the booths at the grounds and the cadets will remove the extra seating from the hall after the church service to prepare for the dance, with Bruce White supplying a truck.

While there is no admission charge to any part of the program, the juvenile baseball club will be taking up a collection during their game. Admission to the dance at night will go towards defraying the costs of the day.

THE WEATHER

More rain this week has again delayed the completion of seeding operations, but the sun broke through for brief periods on Wednesday, giving promise of a return to drier weather.

—Pictures by Terry White.

Champion . . . .

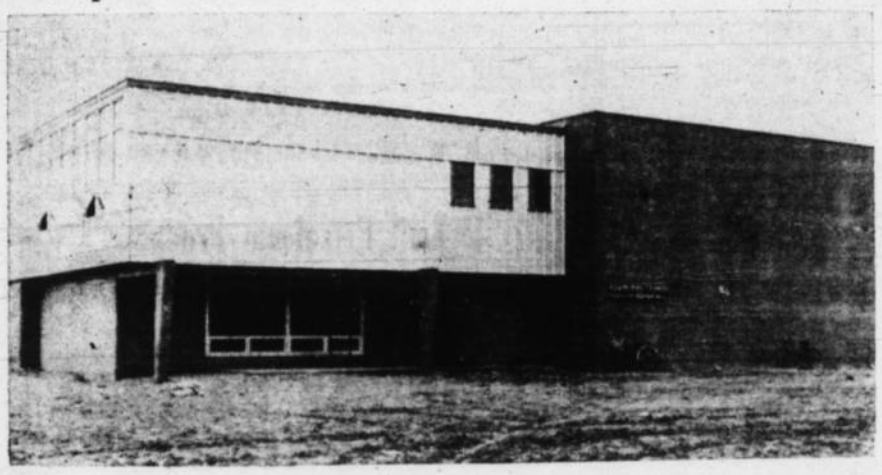

Milo . . . .

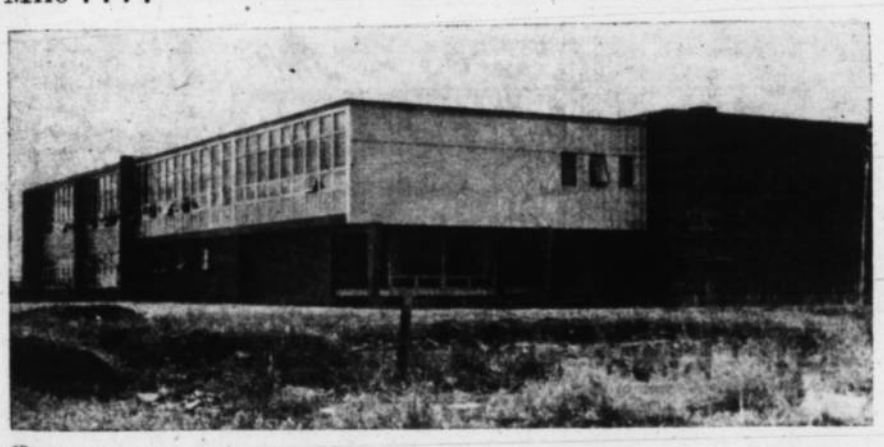

Carmangay . . . .

Bouts Attract Capacity Crowd

Nelson Takes Close Decision Over Tommy Palmer in Boxing

Plenty of action was the feature of the boxing card staged in the Vulcan Armouries on Friday night before a capacity crowd. The event was sponsored by the recently formed Champion branch of the Canadian Legion.

Norman Buehler, 80 lbs., Champion, won a close decision over Peter Allon, 80 lbs., of Champion, in the opener.

Clement Standing at the Door, 70 lbs., of Cluny stood toe to toe and slugged it out for three rounds with Johnny Sitting Eagle, 70 lbs. of Cluny in a preliminary which brought thunderous applause from the crowd. Johnny Sitting Eagle was awarded the decision.

Hugh Crow Chief, 136 lbs. of Cluny won the decision over Clifford Many Guns of Cluny in a fast moving, hard-hitting three round bout.

In a novice event, Sunny Owl Child, 132 lbs. of Calgary won by a knockout in the second round over Warren Banks of Vulcan, 131 lbs. Both boxers showed considerable promise.

Levitt McMasters, 152 lbs., of Calgary, won by a technical knock out in the third round over Walter Cortaza, of Cayley in the fast moving semi-windup.

The final five-rounder provided all that could be asked for in fast action, hard hitting and good boxing. George Nelson, 138½ lbs. of Calgary, 1952 Alberta Golden Gloves Champion, won a close decision over Tommy Palmer, 138 lbs., recently of Vancouver and now of Vulcan, British Columbia Light Welterweight Golden Gloves Champion. Many of the fans objected to the decision, figuring it was at least a tie.

Referees were Ken Phillips and George Thomas of Calgary while judges were Charlie Phillips and Bob Carrinton of Calgary and Dave Melnick of Vulcan.

Promoter W. Barnes of Champion, also put up five trophies which were awarded as follows:

Best Junior Boxer, Johnny Sitting Eagle, Cluny; Best Novice Boxer, Sunny Owl Child, Calgary; Best Open Boxer, George Nelson, Calgary; Best Fighter of the night George Nelson, Calgary; Best Sportsman, Levitt McMasters, Calgary.

Tip Top Revue Next Monday

An annual event that is always well received, Jack Taylor's Tip Top Revue will be presented at the Armouries Monday evening, June 1 at 8 o'clock.

The show will feature Mr. Taylor's Vulcan and district tap-dancing class. The students are farther advanced this year and an excellent program is anticipated.

Jac Friedenberg will again be pianist for the show, with Gerry White as master-of-ceremonies. Tickets are available at Lloyd's Jewelry.

The Vulcan Advocate

"Serves the Heart of Southern Alberta's Wheat Belt"

Member Canadian Weekly Newspapers Association and Alberta Division, C.W.N.A.

Founded in 1913 by Charles Clark

An Independent Weekly Newspaper issued every Thursday afternoon at the office of publication, Vulcan, Alberta Subscription price per year: In Canada $2.50, United States and other countries $3.50. Single copy 5c. Advertising rates furnished on request.

Authorized as Second-class Mail by the Post Office Department, Ottawa

R. C. R. MUNRO
Editor and Publisher

• Plumbing
• Heating
• Electrical Contracting

Simpson & Son

Plumbing — Heating — Tinsmithing

PHONE 58—VULCAN

NOBLE MODEL M

the cultivator that gives

Outstanding Performance

IN CHANGING SOIL CONDITIONS

Designed to handle ALL SOIL CONDITIONS easily, Noble Cultivator attachments can be supplied for any soil condition. No cultivator without attachments can suit all conditions. Even where a plow will not penetrate, as for after-harvest work in certain dry baked soils, the Noble straight blade attachment will usually penetrate and work satisfactorily.

For weeding and second stroke summerfallow work the weeder blade is readily interchangeable, going on the same frog as the regular shovel blade. This weeder assures a better weed kill than the ordinary blade and should be used wherever the ground is sufficiently loose that it will penetrate. It cleans through, penetrates and withstands rocks where the ordinary rod weeder will not.

The Model M shown above is very popular for use with Noble squadron hitches, from two to seven in a unit, for large power.

Write for information, stating your soil type and tractor power.

Fifteen years' experience under all field conditions is behind this cultivator. We welcome comparison in field tests with any other tillage equipment.

For better penetration in extremely hard ground. For extra deep work.

Best for reasonably firm soils and most ordinary conditions.

For sandy soils and very loose textured black soils, particularly where grassy patches occur.

For all weeding and summerfallow work after the ground has first been loosened by the regular blade. Fits on the same frog as the regular blade.

Morrison's Service

VULCAN - PHONE 66 - ALBERTA

Member Retail Implement Dealers' Association

Advocate Classifieds Get Results!

Classifieds

Classified Advertising Rates: 2 cents per word first insertion, minimum charge 50 cents; 1 cent per word second and subsequent insertions, minimum charge 25 cents. Cards of Thanks and In Memoriams, 2 cents per word, minimum charge 50 cents.

FOR SALE

VICTORY OATS, registered No. 2, 2nd generation; crop registration certificate No. 95057; control sample certificate No. 71-20933. $1.40 per bushel; in quantities over 50 bushels $1.20 per bushel. Bags included.

VANTAGE BARLEY, certified No. 2, seed crop certificate No. X71-613 control sample certificate No. 71-8867, $1.65 per bushel; in quantities over 50 bushels, $1.50 per bushel. Bags included.

Cleaned and uncleaned bulk prices given on request. Phone R711 Barons. All prices F.O.B. farm. — IRWIN BROS., Box 338 Barons.

FOR SALE — Sinclair Upright Grand Piano, good condition. Apply at Modern Beauty Shoppe. 41-3c

FOR SALE—House 20x24, brick siding, well insulated, with or without lot. Immediate possession. Apply K. Nickerson or Ph. 312 after 4. 41-1c

FLAX—Early Maturing Cheyenne. 5 to 8 days earlier than other flax and good yielder. Have Reg. No. 2 CS Cert. No. 726832, Germ 96%. Priced at $6.50 f.o.b. Sacks returnable at 50c in perfect condition. J. A. Hunziger, Champion, Alta. Phone 104 36-6c

FOR SALE—10 head Registered Aberdeen Angus Heifers, one year old. Contact W. Blackie, Arrowwood Farming Co., Phone 108, Arrowwood. 38-3c

FOR SALE—1953 Chev. ½ ton truck, $1950; 1949 Ford 1-ton, grain box and stock racks, $975; 1936 Ford, in first class shape $240, licence and safety sticker. Call at two blocks north of hotel and 1½ blocks west. Pat Brooks. 41-3c

REGISTERED HEREFORD Bulls one yearling and one rising two years in June. Guaranteed sure. Sired by Royal Triumph 28th. Apply F. M. Wyatt. Vulcan. 39-3c

COMBINE FOR SALE at Sacrifice Massey Harris self propelled No. 20, completely overhauled, ready to go. 16 foot table, extra canvas and parts, good rubber. What offers. Will trade for wheat. See J. Lundy Findlay, Real Estate & Insurance. Ph. 228 or Res. 61, Vulcan. 26-tfc

FOUR-ROOMED Cottage, water installed, 62½ ft. frontage, garage and two sheds. Possession June 1. Now occupied by S. H. Joiner Jr. Contact Geo. Monkman, 711 - 12th Ave. West, Calgary. Phone 63722. 39-3p

FOR SALE—Real Estate Investment Property. Will yield approximately 18%. Part cash can handle. Write Box C, The Advocate, Vulcan. 39-4c

7-ROOM HOUSE in Vulcan for for sale. No reasonable offer refused. Apply Pat Brooks, two blocks north of hotel and 1½ blocks west. 41tfc

PASTURE FOR STOCK for rent. 6 miles east of corner store. Contact Hazel Marshall in Vulcan, Phone 366. 41-1p

CRESTED WHEAT Grass Seed for sale. Cleaned ready for seeding. $20 per 100 lbs. Phone 209, B. D. Belduc, Lomond. 41-3p

FOR SALE—Registered Hereford Bull, Doonai Domino 26F, No. 327198, two years old, sire Safron Domino 252608. Phone R805, Vulcan. Fred Rebalkin, 10 miles east and 4 miles north of Vulcan. 40-3p

FOR SALE—Due to circumstances I am forced to sell at a sacrifice one year old Filter Queen vacuum cleaner. Like new. Write Box S, the Advocate. 41-2p

TWO HOUSES for sale—3-room house and 4-room house. Gas electricity, running water. Apply Jimmy Yee, Vulcan. 41-3c

1948 CHEV. Sedan, Fleetmaster, good shape. Best offer. May be seen at Ralph Oberholtzer's, Arrowwood. 41-3c

FOR QUICK SALE

800 ACRES, 5 miles S.W. of Arrowwood—400 acres seeded to rye. Some buildings, power available—$65 per acre includes crop.

800 ACRES North of Vulcan, buildings, $55 per acre, some terms. Better price on all cash deal.

J. LUNDY FINDLAY
Real Estate and Complete Insurance Service
Phone 228 or Res. 61 Vulcan

FOR SALE—Town dwellings at $4500, $5000, $5500, $10,500. Immediate possession, cannot be rented. Apply J. Lundy Findlay, Real Estate & Insurance, Ph. 228 or Res. 61, Vulcan. 26-tfc

FOR SALE—Kohler Light Plant, 110 volt, 1500 watt. Completely overhauled. Price $400. Phone R403, Vulcan. 39-3p

FOR SALE—Small size Violin and case, in good shape. Phone 246, H. Burgess. 41-2p

FOR SALE—Duncan Phyfe Table in A-1 condition, $50. Two pair of side drapes, 54" x 2½ yds. Ph 261, Mrs. J. C. Hanna. 40-3p

$29.50 FULL PRICE

SINGER ELECTRIC PORTABLE COMPLETELY OVERHAULED WITH NEW MOTOR, FOOT CONTROL, BASE ETC. FULLY GUARANTEED. CAN BE SEEN IN VULCAN. WRITE HELLMAN'S LIMITED, 203-7 AVENUE EAST, CALGARY, ALBERTA.

THRRE-ROOM CABIN for sale. Phone 293, Vulcan. 41-1c

FOR SALE—To be moved, 8-room 2 storey frame house. Price $2000 cash. Apply Miss Jessie Welsh, 527-18th Ave. West, Calgary, or phone R111, Vulcan. 40-3p

WANTED

WANTED—Girl to share room, first of June. Phone 283, Vulcan 41-2c

WANTED—Tire and wash rack man, Apply Richardson & Gould Ltd., Vulcan. 41-1c

AGENTS WANTED — FEMALE Make money and win friends, selling our exclusive blouses, nylons, lingerie. Satisfaction guaranteed. No investment. Good commission. Stenber Distributing Company, 30 McRoberts Ave., Toronto.

OPENING AVAILABLE at the Vulcan Branch, Canadian Bank of Commerce, for suitable girl. Apply to the Manager, Vulcan. 29tfc

WANTED—Listings of town dwellings for sale or rent. See J. Lundy Findlay, Real Estate and Insurance, Have several enquiries. 6tfc

WANTED—Portable Phonola Record Player with clockwork motor, not necessarily in working order. Phone R908 or write Box 396, Vulcan. 39-3p

WANTED—Farm listings of all kinds. Have numerous enquiries. See J. Lundy Findlay, Real Estate and Insurance. Phone 228 or Res. 61, Vulcan. 6tfc

FOR RENT

SUITE TO RENT—Modern, furnished or unfurnished. Includes heat, water, bath and toilet facilities. Apply J. Lundy Findlay. 29-tfc

LOST

LOST—West of Vulcan, 900x20 10 ply Transport Firestone Tire and Rim. Reward. J. Wiest, Enchant Phone R1020. 41-1p

LOST—Mouly Cow, red and white, from pasture at Buster Penstock farm. Anyone finding this cow please notify Alex Kaiser. Phone 1614, Vulcan. 39-3c

NOTICES

LAWN MOWERS sharpened and adjusted. Hand Saws filed. Slick Wiersma, Vulcan. 41-3p

CUMMING'S FLOOR SANDING and Finishing. Town and country. New, modern, dustless machines. Satisfaction guaranteed. Gilbert Cummings, c-o Crown Lumber, Nanton 31-8alt

ROSS DITCHING — Excavating basements. Water, sewer and gas ditches. Septic-tanks and drainage. Anywhere and anytime. Contact Alf Buehler or phone 336, Vulcan. 32-tfc

IN MEMORIAM

HARTUNG: To the treasured memory of our dear Carmelita, who passed away May 27, 1949.

Before the throne of God
Thousands of children stand;
Children whose sins are forgiven,
A holy, happy band,
Up there among the throng,
Our little Carmelita stands,
Waiting for us to join her
In that holy, happy land.

—Ever lovingly remembered and greatly missed by Daddy, Mama, and brother Teddy.

NEWS OF INTEREST

Canadian farms realized a new high record of production in 1952.

"Mush" the Alaskan term, is a contraction of the French "Marchons", meaning to go on.

Longest non-scientific word in the English language is Proantidisestablishmentarianism.

New Schools Opened

(Continued from Front Page)

the school principal. Tom Clark, with a framed picture of the Queen to be accepted on behalf of the school. Mr. Mitchell, representing Meech and Mitchell, architects, also of Lethbridge, presented Mr. Clark with an electric clock, to be accepted by him on behalf of the school.

A choral number was presented by a group of high school girls, looking very smart in dark skirts and white blouses with black ties. The program continued with a piano solo by Janice Bertrand.

J. M. McKay, chairman of the school committee, said that the Home and School, school staff, students' union and the whole community had outdone themselves in co-operating with the committee to build a truly fine building, and to fully equip it.

Special thanks was given to Abe Rempel, foreman of the construction crew, for the careful work he had done.

As Mr. Aalborg had trouble with muddy roads and had not yet arrived, Peter Dawson, M.L.A., spoke as a representative of the government. He officially opened the school by presenting to Mr. Clark the key, beribboned with green and gold.

Tours were then taken by those who wished to see the building, and lunch was served by the Home and School. Associating during this period, a square dance demonstration was performed by eight girls of Grade IV.

Mr. Aalobrg, who had by this time arrived, addressed those present. He presented to Mr. Clark, on behalf of the government of Alberta, a framed picture of Lake Louise for the school.

The new school is a fully modern brick and reinforced concrete structure, providing the latest in heating, ventilating and furnishing for the comfort of all those within its walls.

It contains a combination gymnasium and auditorium, seven standard class rooms, economics room, industrial arts shop, chemistry laboratory, pupils' lunch room, teachers' lounge fully equipped snack bar. The cost of the building, inclusive of furnishings is $180,000. The present enrollment is 173 pupils in grades 1 to XII. Of these, 132 are vanned to school from surrounding areas.

CHAMPION

(By Champion Correspondent)

An impressive ceremony marked the opening of Champion's new school, on Friday, May 22. This school, constructed of concrete and brick, consists of four class rooms, a commercial room, Home Economics room and a gymnasium auditorium.

Those attending the opening were seated in the auditorium and at 2.30 p.m., after singing O Canada, Bruce Alder, Chairman, introduced the speakers. A. L. Schrag, Superintendent of schools gave the Invocation. Hon. Peter Dawson, M.L.A. spoke briefly, his subject being "Education is Big Business." Mr. Dawson compared the cost of running various industries to the cost of educating children. He also told of the opportunity the Department of Education is offering young people who wish to continue their education at the University and are not financially able to do so. Following Mr. Dawson, J. E. Carlson, chairman of the County Council, brought greetings from the Council. J. M. McKay, chairman of the school committee, Hon. A. O. Aalborg, Minister of Education and S. T. Nichols, each spoke briefly on school matters. Misses Dian Racher, Grace Williams and Myrna Nichols entertained with piano solos. These young ladies, all pupils of Miss Ruth Anderson, drew words of praise from Mr. Aalborg, who was much impressed with their talent.

D. D. McQueen, secretary of the County Council, presented the County Baseball trophy to Keith Jordan, Captain of the boys' baseball team, for the 1952 season.

Tom Crabb of Oland Construction, presented a portrait of Her Majesty, Queen Elizabeth to the school. Mr. Hoyt accepted the gift.

Mr. Meech, of the firm of architects, presented the school with a clock, which was accepted by Mr. Nichols.

Mrs. Guy Dow, Regent of the Lael Chapter of the I.O.D.E. on behalf of that organization, presented two pictures, one of Her Majesty, the Queen, and the other of her Consort, the Duke of Edinburgh. Mrs. M. L. Todd accepted these on behalf of the school.

The visitors were then conducted by the teachers and pupils through the school, after which the Home and School Association served coffee, lemonade and doughnuts.

CARMANGAY

(By Carmangay Correspondent)

The new school at Carmangay, largest of the three new County schools, was officially opened Friday evening, May 22, by the Hon. A. O. Aalborg, Minister of Education. D. H. Russell, Carmangay representative on the County school committee, was chairman and introduced the speakers at the impressive ceremony.

The invocation was given by A. L. Schrag, superintendent of schools in the County, and Dr. E. P. Szekely, president of the Carmangay Home & School Association, spoke on the aims and work of that organization.

W. H. Miller, a member of the school board from 1916 to 1932 was unable to be present because of illness, but his reminiscent talk was given by his son, Kenneth Miller. C. M. Laverty, superintendent of the Foothills School Division, spoke briefly and J. E. Carlson, chairman of the County Council, extended greetings and congratulations on behalf of the council.

Hon. Peter Dawson of Champion, M.L.A. for Little Bow and Speaker of the Legislature, spoke on the topic "Education is Big Business," citing figures to show the increased cost of education. He advised the students to get all the education they could and to specialize to meet present day demands.

Mr. Dawson introduced Hon. A. O. Aalborg, who stated he was very impressed with the County of Vulcan school system. In his general remarks on education in Alberta, Mr. Aalborg said that by 1965 it was expected the school population in this province would be double that of the present time. He presented the Carmangay school principal, F. M. Yeomans, with the key to the school and declared the building officially opened, and on behalf of the Department of Education presented a large framed picture of the Three Sisters mountains to the school.

D. D. McQueen, secretary-treasurer of the County, presented a trophy won by the Carmangay soft ball team last year. A framed picture of the Queen was presented to the school by a representative of the Oland Construction Co. and V. E. Meech, on behalf of the architects, presented an electric clock to the school.

Three former Carmangay school principals, W. J. White, G. C. Miller and L. J. McKenzie, all now of Lethbridge, and County Councillors Jack Dietz of Milo and Donald B. Smith of Vulcan were also present on the platform.

A piano solo by Billy Bach and trumpet and paino selection by David Shearer and Billy Bach provided interludes in the program and the school orchestra played prior to the start of the program.

Over 300 persons attended the ceremony, including many former pupils and teachers, and enjoyed a social hour when lunch was served by the Home and School.

The new school is a fully modern brick and reinforced concrete structure and contains seven standard classrooms, chemistry lab, commercial room, industrial arts room, household economics room, combined lunch room and play room and large gymnasium-auditorium. It presently serves 171 pupils.

NOTICE TO CREDITORS

IN THE MATTER of the estate of ALFRED LYON, late of the Village of Champion, in the Province of Alberta, Retired Farmer.

NOTICE IS HEREBY given that all persons having claims on the Estate of ALFRED LYON, who died on the 30th day of January, A.D. 1953, are required to file with the undersigned Solicitor for the Executor of the said Estate by the 6th day of July, A.D. 1953, a full statement, duly verified, of their claims and of any securities held by them and that after that date the Executors will distribute the assets of the deceased among the parties entitled thereto, having regard only to the claims of which notice has been filed or brought to their knowledge.

DATED AT VULCAN in the Province of Alberta, this 27th day of May, A.D. 1953.

J. M. JAMISON
Solicitor for the Executor
41-2c

NOTICE TO CREDITORS

IN THE MATTER of the estate of GUY DENBIGH, late of the Town of Vulcan in the Province of Alberta, Machinist, Deceased.

NOTICE is hereby given that all persons having claims on the estate of GUY DENBIGH, who died on the 27th day of February, A.D. 1953, are required to file with the undersigned Solicitor for the Executors of the said Estate by the 13th day of July, A.D. 1953, a full statement, duly verified, of their claims and of any securities held by them and that after that date the Executors will distribute the assets of the deceased among the parties entitled thereto, having regard only to the claims of which notice has been filed or brought to their knowledge.

DATED AT VULCAN in the Province of Alberta, this 27th day of May, A.D. 1953.

J. M. JAMISON
Solicitor for the Executor
41-3c

NOTICE TO CREDITORS

IN THE MATTER of the estate of ALVA ANDERSON CLEMMONS, late of the Hamlet of Queenstown in the Province of Alberta, Farmer deceased.

NOTICE is hereby given that all persons having claims on the estate of the said Alva Anderson Clemmons, who died on the 3rd day of December, A.D. 1953, are required to file with the undersigned Solicitor for the Administrator of the said estate by the 13th day of July, A.D. 1953, a full statement, duly verified, of their claims and of any securities held by them and after that date the Administrator will distribute the assets of the deceased among the parties entitled thereto, having regard only to the claims of which notice has been filed or brought to their knowledge.

DATED at Vulcan in the Province of Alberta, this 27th day of May, A.D. 1953.

J. M. JAMISON
Solicitor for the Administrator
41-3c

Maple Leaf Petroleum Products

★ U.F.A. CO-OP FARM SUPPLIES
★ C.C.I.L. FARM MACHINERY
★ VICTORY BLADE WEEDERS

JOHNNY PALMER

Bus. Ph. 129 — VULCAN — Res. Ph. 348

AND USED TRUCKS

1950 L160 INTERNATIONAL Chassis and Cab, will make a good grain truck 1750

1949 MERCURY 1-TON, low mileage and in very good condition 1050

1951 STUDEBAKER ½ TON only 12,000 miles 1200

1950 METEOR CUSTOM CLUB COUPE, custom radio, low mileage, very neat and clean 1650

1949 METEOR with custom radio 1050

1950 PLYMOUTH, top condition and low mileage, priced at 1675

1951 CHEVROLET, top condition, low mileage 1795

1949 METEOR, custom radio, very low mileage 1400

1948 CUSTOM DODGE, motor, brakes and steering overhauled, tires as new 1150

Wheat Centre Motors

"For the Best in Sales and Service"

Phone 96 Vulcan

THE GREATEST GASOLINES EVER SOLD IN CANADA!

Esso AND Esso EXTRA

The new Esso and Esso Extra are the best gasolines ever sold in Canada.

They are the outcome of the greatest research, engineering and refinery construction program ever undertaken in this country.

New research results, new processes, the most advanced refining equipment—all these were required to make these great new gasolines possible.

The new Esso and Esso Extra are "engine-balanced" to give you better overall performance than any other gasolines in Canada.

Imperial Oil Limited is the only petroleum company in Canada operating research and engineering facilities capable of bringing you such gasolines.

They are the greatest—the best gasolines ever sold in Canada.

IMPERIAL ESSO PRODUCTS — See your IMPERIAL OIL agent

ED NELSON
Your IMPERIAL OIL Agent
Phone 60 Vulcan

INTERIOR DECORATORS agree...

STEPHENS' **SILKSTONE SYSTEM** is SO EASY TO APPLY!

A COMPLETE STOCK IN FLAT SATIN AND GLOSS AT

VULCAN SUPPLY CO.
Your Hardware Merchants
Phone 21 Vulcan

SUMMERFALLOW EARLY

Crops are made mainly by rainfall. Summerfallow stores up rainfall. The earlier the summerfallow is done—preferably immediately after seeding—the more rainfall is stored in the soil, hence the better the crop will be in 1954. Farmers, therefore, are well advised to start summerfallowing as soon as seeding is completed.

SEARLE GRAIN COMPANY, LTD.
(33)

RICHARDSON AND GOULD LTD.
PHONE 19 DODGE DESOTO VULCAN
What we Sell we Service

District News

LOMOND

Closing exercises for the pupils in grades 9 and 11 of the Lomond School will be held in the Lomond Community Hall on June 11 at 8:30. Everyone welcome to attend. Dance starts at 10 p.m.

Donald McLeod, son of Mr and Mrs. Bill McLeod of Lomond recently had the misfortune to break his arm while operating a post hole digger. The digger struck a rock, hitting his arm above the elbow.

Lloyd Deitrich now of Rumsey formerly of Lomond was a visitor last week at the home of his brother Edward Deitrich.

In honor of Mother's Day, May 10 the CGIT and Explorers group held a candlelight service in the Lomond Community Hall at 7.30. Mr. Chapman of the Church of Christ in Vulcan conducted the service. Opening the service the girls marched down the aisle, each with a lighted candle and singing "Follow the Gleam." After this both groups repeated their purpose. Two requested hymns were sung by five of the girls. Miss Gail Skeith sang the solo part of the 23rd Psalm. It was indeed a very nice service and appreciated by all those attending. Too bad there had not been more mothers to the service.

Mr. and Mrs. Fred Hart and Walter were recent Sunday visitors in Lethbridge and Pincher Creek. They visited the Soper home in Lethbridge and their son Mr. Leonard Hart and family at Pincher Creek.

Mr. and Mrs. Stan Craig motored to Calgary on Sunday where they were guests at the home of Mrs. Craig's sister, Mr. and Mrs. Floyd Wolfe and daughter Irma. They attended the races on Monday and returned home again on Monday evening.

A very large crowd attended the Sacred Music Concert on Sunday May 17 in the Lomond Community Hall. The concert was put on by the Camrose Lutheran College. E. F. Marken was the director. It was very much enjoyed by the people attending from Armada, Milo. Enchant, Lomond and other places. Lunch was served to the members of the choir following the concert.

Some of the Lomond school students visited the Enchant school on Friday of last week to play ball. The Lomond girls won their softball game from Enchant but the boys Junior team were once again beaten at baseball by the Enchant team.

May 14 was the date the Birthday Club held their meeting at the home of Mrs. R. J. Honess. There were 11 members and five visitors present. It was decided to donate $10 to the Cancer fund. Mrs. C. Booth was appointed to audit the books. Mrs. Volesky brought two very interesting "Mother's Day Articles" and was assisted in reading them by Mrs. Crawford. Mrs. Booth had prepared an interesting contest after which the hostess and her daughter served a very delicious lunch.

The May meeting of the Lomond Community Club met at the home of Mrs. H. Caufield with 16 members and four visitors present. The roll call was an exchange among the members of plant slips for either house or garden. Mrs. Norma Gray of Brooks, former District Home Economist, gave a very interesting talk on "House Keeping Made Easier" and a demonstration of "Short Cuts in Cooking." The next meeting of the L.C.C. will be at the home of Mrs. H Koch on June 4.

Mr. and Mrs. D. Williams celebrated their 62nd wedding anniversary on May 18, the occassion also being Mr. Williams' 82nd birthday. They both enjoyed the day through the kindliness of the many friends who called during the afternoon to congratulate them.

Mr. and Mrs Jack Kennedy of Brant were visitors at the home of their uncle and aunt, Mr. and Mrs D. Williams on May 18.

George Lowe now of Lethbridge was a recent business visitor in Lomond. Mr. Lowe is an old timer of the district. He homesteaded two miles west of Travers in 1906 and worked and lived in Lomond for many years. He also drove the Lomond school van in 1917-18. While here he also visited many of his old friends.

Mr. and Mrs. Denver Hart and family Shiela and Glenny accompanied by Mr. and Mrs. Joe Soper were supper guests at the Fred Hart home recently.

Looks like our Lomond team made another good showing last Sunday, May 17, when they motored to Retlaw and won the game against Retlaw with a score of 13 to 2. Well boys, you have a very good start now towards keeping the trophy in Lomond. Just keep it up. Next game will be played in Lomond next Sunday with Sundial being the opposition.

Mr. and Mrs. Reg. Frost and daughter Marilyn accompanied by Sherry Huff and Mr. and Mrs. L. Chase and son Terry motored to Calgary Sunday where they were visitors at the home of Mr. and Mrs P. L. Frost. On Monday they joyed a very beautiful day.

FOR SALE
BRAND NEW QUONSET STEEL BUILDING 32' x 60'. COMPLETE $2885.00
Write Box S, c/o Advocate. Vulcan

George E. Hill
- General Accounting
- Income Tax Returns
- General Insurance

—Phone 341—
Dobbs Hotel Block, Vulcan

McColl-Frontenac Texaco Products

ALEX GRANT
Phones: Bus. 150, Res. 164

FORD DRIVERIZED FEATURES ACCLAIMED BY TRUCKERS!

NEW DRIVERIZED CABS BUILT FOR DRIVER COMFORT—Most comfortable cabs ever built into a truck! 19% increase in all-round visibility... 5-foot wide adjustable seat with built-in shock snubbers... safety-positioned controls, new insulation and ventilation!

IMPROVED SELF-ENERGIZING BRAKES FOR EASIER, SAFER STOPPING—Self-Energizing Single Anchor, Fixed Double Anchor or Double Cylinder-type brakes (depending on model) give smoother, surer stops with less pedal pressure!

COMFORT-ZONE RIDE CONTROL MEANS LESS DRIVER-STRAIN—There's greater stability and less road shock for driver because cab is positioned closer to longer, smoother-riding front springs, farther away from load-carrying rear springs!

V8 POWER

FOR SMOOTH, LIVELY PERFORMANCE Driver-proved Ford V-8 engines deliver smooth, dependable power, high sustained torque for tough hauls. Lively V-8 power means fewer driver-tiring gear changes!

ALL-NEW SMOOTH-HANDLING EASE IN THE GREATEST TRUCK LINE IN FORD HISTORY!

1953 Ford Economy Trucks are a driver's dream—because they embody dozens of new, vitally important features, designed to make them easier to handle, more comfortable to drive, safer and more efficient to operate... all summed up in "*Driverized* Design"—the most revolutionary advance in truck-building ever made! See them—inspect the new *Driverized* Cabs, with every inch planned for comfort and convenience! Drive them—feel the new ride control, easier steering, smoother shifting, safer braking! Prove it to your own satisfaction that Ford Economy Trucks are *the smoothest handling trucks on the road!*

TURNING CIRCLE UP TO 12 FEET SHORTER Shorter wheelbases and wider front treads make Ford Trucks easier to handle than ever before. Shorter turning radius means more front-end stability, greater steering ease, more all-round manoeuvrability and more efficient hauling on busy schedules!

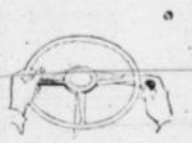

GREATEST TRANSMISSION CHOICE IN FORD TRUCK HISTORY—Synchro-Silent shifting on all models means much less effort for the driver, smoother operation in traffic—no more tiresome double-clutching. Automatic Transmission* and Overdrive* available in all F-100 Series. Steering-column gearshift standard in F-100, F-250 and F-350 Series. (*at extra cost)

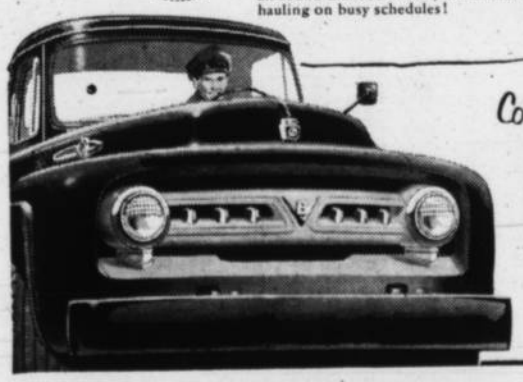

MAY IS SAFETY MONTH

Completely NEW **FORD economy TRUCKS**
Carry more and carry it farther... for every trucking dollar
SEE YOUR FORD TRUCK DEALER

ELDER'S GARAGE
Phone 24 Vulcan

LOOK FOR THE A-1 SIGN OF VALUE WHEN YOU BUY A USED TRUCK—SEE YOUR FORD TRUCK DEALER

No Milk Delivery---

on

Coronation Day June 2

Order sufficient milk on Monday to do you over the holiday

Please Return All Empties

Fletcher's Dairy

Cedar Siding

½ x 6 — 2 ft. and 2½ ft. ..... **$32** per 1000
½ x 6 — 6 ft. to 18 ft. ..... **$115** per 1000
½ x 8 — 6 ft. to 18 ft. ..... **$187** per 1000
¾ x 10 — 6 ft. to 18 ft. ..... **$227** per 1000

CEDAR FENCE POSTS 18/21, 7 ft. ..... **50¢**
TILT-IN GARAGE DOOR HARDWARE **$35.00**
1 x 4 FLAT GRAIN FIR FLOORING kiln dried ..... **$173** per 1000
1 x 4 FIR V-JOINT, kiln dried ..... **$180** per 1000

—OUR FIR PLYWOOD STOCK IS COMPLETE—

THERE IS A C-I-L PAINT FOR EVERY PURPOSE

Beaver (Alta) Lumber Ltd.

H. T. Peard, Local Manager Phone 41
IF YOU CAN NAIL IT — — WE SELL IT!

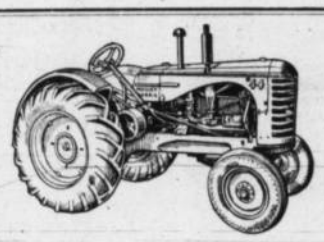

FORD TRACTOR, completely overhauled, new rubber, in A-1 shape.
1950 I.H.C. W30
Oliver 80 with Lights, PTO
John Deere "D" with new tires Real Good
Massey Harris "101"
Oliver Cletrac—Reconditioned
McCormick Deering W40
Massey Harris "25", Practically new rubber

Used Machinery

John Deere 12' Flexible Harrow New Aug. 1952
Massey Harris Roto Lift 10' One way with seeder box
Massey Harris No. 24 10' One way with seeder box
Massey Harris No. 22 8½' One way with seeder box
Massey Harris Roto Lift 8½' One way with seed. box
Massey Harris 14' Duplex Cultivator
John Deere Springtooth Cultivator
John Deere 12' Rod Weeder
Massey Harris 10' DD Seed Drill—Late Model
John Deere Press Drill— $100.00
John Deere Tool Bar
Used 1952 Chevrolet ½ ton truck, 9,000 miles

COURTESY — SERVICE — SATISFACTION

Morrison's Service

MASSEY-HARRIS DEALER
Phone 66 Vulcan

TRACTORS - COMBINES

FARM MACHINERY

OVERHAULED

VALVE FACING — INSERTS — VALVE SEATING

ED'S REPAIR SHOP

Shop Work by Emil Olsen
Operated by Ed Nelson
Phone 60 Vulcan

Carmangay

Mr. and Mrs. Wilfred Warren and family of Champion were Sunday visitors at the home of Mr. and Mrs. W. Middleton.

Mr. and Mrs. Em Morfett and son of Strom were recent visitors in the district.

Emil Rieters and family of Iron Springs were Sunday visitors at the home of Mr. and Mrs. Roy Burns.

Carl Neilson and daughters from Idaho are visiting relatives in the district.

Mrs. Sontzo is on a three week holiday in the States.

Mr. and Mrs. Leonard McKenzie and son Darell were visitors at the home of Mr. and Mrs. Walter Neilson last weekend.

Mrs. Johnston of Abbotsford, B. C., who has been visiting with her daughter and Mrs. Middleton for the past month has left and is now visiting her daughter and son of Bowden.

Mr. and Mrs. Allan Moore were visitors in town last weekend.

Lillian Letal was a patient in the local hospital when she had her tonsils removed.

Mr. and Mrs. Walter Griffin announce the birth of a son Gary Edward George Griffin on May 12 in the local hospital.

Mr. and Mrs. Robert Miller of Calgary announce the birth of a daughter recently.

Missionary Meeting

Ten ladies met at the home of Mrs. Art Stafford on May 21 for the monthly missionary meeting. They worked on some quilt blocks and mended some clothes.

Next meeting will be at the home of Mrs. Anna Lund. A very delicious lunch was served by the hostess.

* * *

Shower

A shower honoring Mrs Gordon Bartlett (nee Leila Dick) was held recently at the Bowville Hall when over 50 freinds gathered to extend their best wishes. The program consisted of an accordian solo by Mrs. Ruth Dahl, reading by Mrs. Mabel Svaner, a monologue by Mrs. Jennie McAlpine and two contests with the pizes going to Mrs. Dick and Mrs. Vilda Shearer. Vocal duets were rendered by Archie McAlpine and Peter Krohl. The bride was seated at a beautiful decorated table and was presented with the lovely gifts by Renee Schneider. She was assisted in unwrapping the gifts by her sister, Edith. Ada Anderson, Mrs. Dick and Mrs. Bartlett. A delicious lunch was served by the Primrose Club.

District News

From Our Correspondents

QUEENSTOWN

A zone meeting of the local branch of the Canadian Legion was held in the Legion hall May 14. Seven branches were represented. It was decided to select a candidate for the Stampede Queen. Also a picnic was decided on and the date will be announced later. The Ladies Auxilliary served them a very delicious lunch. A. V. Symes was chosen to attend the Provincial convention in Edmonton on behalf of the Caadian Legion Branch 155 on June 14.

Visitors at the home of Mrs. P. Soli over the holiday weekend were Mr. and Mrs. Pat Kingsmith and family, Bobby Kingsmith, Mr. and Mrs. Kenneth Kingsmith and family. They were all guests at the home of Mrs. Cam Robertson for Sunday dinner.

Mr. and Mrs. Jack Bushell, Mr. and Mrs. Don McCord, Mr. and Mrs. Cliff Hellevang motored to Great Falls over the long weekend From all reports they had a grand time.

As Mrs Stanley Brown was unable to attend the W.I. Convention Mrs. Sid Blackley was chosen to take her place.

A. V. Symes has returned home again after spending sometime at the George Roberts home in Arrowwood.

Mrs. Don McCord has gone to her home in Saskatchewan to attend her parents 50th wedding anniversary.

Calgary visitors last week were Mrs. Clara Kingsmith, Mr. and Mrs. Don McCord, Mr. and Mrs. Bob Gooch Lynda and Terry. Mr. Leonard Brown and Leslie Long

Mrs. Pat McLean and her daughter and son-in-law have motored to the States. Mrs. Lund is in charge of the hotel during her absence.

Mrs. Annie Hodges is now visiting at her parents home while her husband is serving with the RCAF in Alaska.

Les Marshall was a visitor in town for a few days

Mr. and Mrs. Eddie Kingsmith and family motored to Calgary to spend the Sunday with Mr. and Mrs. Beattie.

Queenstown is surrounded at the present time with a number of construction crews.

Robert Gooch left Calgary on Thursday May 21 to go to Rochester with Terry.

George McMorris sold three Aberdeen Angus bulls at the bull sale held in Lethbridge.

Rev. Leonard motored down from Calgary for the dedication of the Queenstown Christian Training Centre which was held May 24.

A number of the Queenstown community attended the opening of the Milo Central School.

We are all glad to see George Elder home from the hospital after a brief illness

Mr. and Mrs. Eddie Waterwood were Queenstown visitors last Sunday.

Mr. and Mrs. Howard Messinger of Arrowwood renewed old acquaintances at the home of Mr. and Mrs. Stanley Brown last Sunday.

EASTWAY

Mr. and Mrs. George Gooch and family visited at the Harold Hellevang home in Calgary on Sunday.

Mr. and Mrs. George Corner had the misfortune of losing their brooder house by fire last Tuesday night Cause of the fire is unknown. Over 100 chickens and 37 turkeys were lost.

We were very glad to hear Duane Hill had returned home last week from the Red Cross hospital in Calgary, where he has been a patient for over two years. We wish you a very speedy recovery from now on, Duane.

Mrs. Joan Laycraft's sister and brother-in-law. Mr. and Mrs. Art Walters of Nelson, B.C. were visitors over the weekend.

Mr. and Mrs. Dick Brodrick were Lethbridge visitors last week

A faucet drips because it can't sniff.

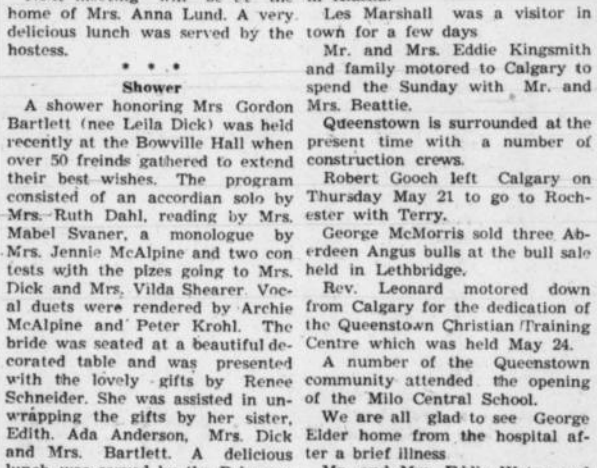

1952 DODGE 3-TON SPECIAL with Brantford Hoist and box
1949 DODGE 2-TON Cab and Chassis with new motor
1949 DODGE 3-TON SPECIAL
1949 CHEVROLET ½ TON
1948 DODGE 1-TON, express box
1948 DODGE 1-TON with dual rears, hoist and box
1948 DODGE ½-TON
1948 FORD ½-TON
1948 G.M.C. ½-TON
1948 FARGO ¾-TON ..... Special at **$945**
1947 FARGO 2-TON
1947 FORD ½-TON
1942 CHEVROLET 1-TON ..... Special at **$465**
1940 DODGE 2½ TON with box
1938 FORD 1-TON
1937 CHEVROLET ½ TON

RICHARDSON AND GOULD LTD.

PHONE 19 DODGE DE SOTO VULCAN
What we Sell we Service

SHIP YOUR CREAM TO **Burns** CREAMERY CALGARY

For Best Service, Highest Prices

★ GUARANTEED ★

B.F. Goodrich DEFIANCE TIRES

$18.95 and up

AVAILABLE IN POPULAR SIZES

BANKS & BANKS

Purity 99 Products
Phone 99 - Vulcan

FOR SALE

• Owing to ill health, I offer Blacksmith and Welding Shop complete with stock, for sale. For further information apply

A. G. Scott

BLACKSMITH — WELDING

GUARANTEED

Second-hand Machinery

FOR SALE

I.H.C. TD-35 ..... **$1600**
FARMALL "C" with lights, starter, power takeoff and belt pulley **$1450**
I.H.C. W4, 1950, like new **$1250**
22-36 with new rubber, sell for price of rubber **$380**
I.H.C. 15-30 Tractor on rubber **$175**
No. 55 Massey-Harris Tractor, new tires and recent overhaul **$2100**
No. 44 Massey Harris Tractor with cab **$1250**
3—Model 25 Massey Harris Tractors, each **$650**
1947 Model "D" John Deere Tractor with starter, lights and power takeoff **$1450**
Oliver "90" Tractor **$875**
1952 Model L-110 I.H.C. Truck, 127 inch wheel base, driven only 6,000 miles **$1650**
Model L-120 I.H.C. Truck with complete new motor **$1450**
Model KB-2 I.H.C. Truck new rubber all around **$600**
1934 I.H.C. ½ ton Truck **$150**
14 ft. I.H.C. Press Drill **$275**
1936 Chevrolet Sedan **$180**
10 ft. 3-row Massey Harris Cultivator **$175**

Viggo Pedersen

McCormick-Deering Tractors and Machines
International Trucks
ROCKYFORD ALBERTA

Train to lead . . . Young men with ability are given specialized training which equips them as leaders or as instructors. They will form the nucleus . . . the training staff of our defence forces in emergency.

Travel and Adventure . . . These are part of the life of Canada's soldiers, today. Interesting and challenging, life in the Army brings new scope and breadth to the outlook of a young man.

YOU SERVE YOURSELF

WHEN YOU SERVE CANADA IN THE ARMY

A "strong" Canada, today, is essential if we are to preserve our freedom, our own way of life. This is the responsibility of *all* Canadians.

For the young man of ability and ambition, there are outstanding opportunities for immediate advancement as a leader in the Infantry. From Corporal, to Sergeant, to Warrant Officer, you can build a well-paid career for yourself in the Royal Canadian Infantry Corps. You will receive free medical and dental care, 30 days annual leave with pay and the benefits of an outstanding pension plan.

You are eligible *if you are 17 to 40 years of age and able to meet Army test requirements. Applicants should bring birth certificates or other proof of age when reporting for interview.*

Apply right away. *For full information write or visit the Army Recruiting Centre nearest your home:*

No. 10 Personnel Depot,
Currie Barracks, Calgary, Alta.

The Army Information Centre,
10042 101st Street, Edmonton, Alta.

No. 10 Personnel Depot,
(Edmonton Section)
HQ Western Command,
Kingsway Avenue, Edmonton, Alta.

The Army Information Centre in your home town

A132W-AYV

He's changing the nation's landscape

You may see the result of what he is doing in the city's changing skyline — or out where the corn grows tall . . . in the mushrooming suburbs — or in the new look of Main Street in a mellow old town.

Where many a vacant lot once stood, he helps fill it with a fine new school. Where you used to see a building that was an eyesore you may now see a new apartment house, store or post office that he played a role in providing.

Thanks in part to him, many houses rise here and there, or row on row, in community after community. New black ribbons of asphalt tie town to town. Somewhere, a new bridge is built.

New industrial plants, too, are sometimes the by-products of his helping hand. Perhaps one of them has provided you with a job.

Who is he?

He represents all the millions of life insurance policyholders in Canada. And it's money from their premiums, which life insurance companies invest for them, that makes possible such improvements as these throughout the nation.

So, if you are a life insurance policyholder building security for your family and yourself, you're also helping to build a better Canada!

AT YOUR SERVICE!

A trained life underwriter, representing one of the more than 50 Canadian, British and United States life insurance companies in Canada, will gladly help you plan for your family's security and your own needs in later years. Rely on him!

THE LIFE INSURANCE COMPANIES IN CANADA

"It is Good Citizenship to own Life Insurance" L-253D

J. E. BUSHELL

TRUCKS and TRACTORS — IMPLEMENTS and APPLIANCES

INTERNATIONAL HARVESTER

QUEENSTOWN, ALTA.

USED TRACTORS

1 — OLIVER 99, very good
1 — OLIVER 80, very good
1 — 1948 JOHN DEERE "D"
1 — 1947 DC4 CASE
1 — MODEL LA CASE
1 — W4 INTERNATIONAL
3 — 22-36 McCORMICKS

USED IMPLEMENTS

1 — I.H.C. 8½ FT. TILLER
1 — MASSEY HARRIS MOWER

"WE LIKE TRADES"

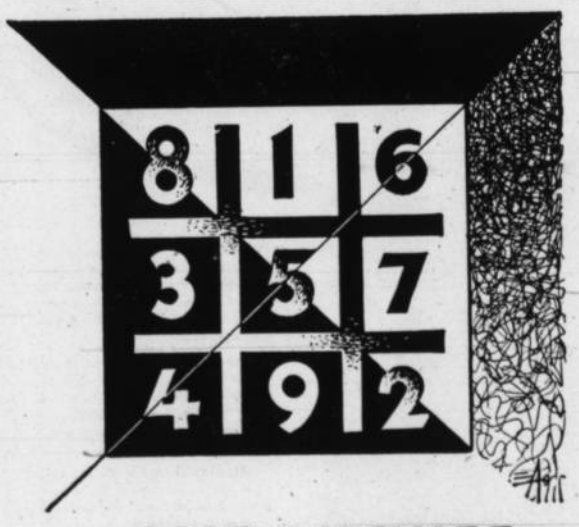

ONE ANSWER

any way you add it

Any way you look at it, savings mean personal independence

OPEN A SAVINGS ACCOUNT AT

44-3

The Canadian Bank of Commerce

District News

ARROWWOOD

Miss Elaine Brunskill visited friends in the district last week, prior to starting work on the staff of the main branch of the Bank of Nova Scotia in Calgary.

Norman Jacques was renewing acquaintances in the district last Sunday.

Mr. and Mrs. Jay Beagle were Sunday visitors in Strathmore on Sunday at the home of their daughter and son-in-law, Mr. and Mrs. Herb Smith.

Mrs. R. McBride is back at her home here after spending the past winter in Oregon. Her mother accompanied her back and will spend the summer here.

Mr. and Mrs. H. Ingram were visitors at the home of Mr. and Mrs. F. House on Monday.

A number of Arrowwood people attended the funeral of Mr. E. Patterson on Wednesday. Services were held at the Gleichen United Church.

Mr. and Mrs. Gordon Campbell and Miss Lois Simmie were weekend visitors at the home of Mrs. B. Simmie.

The Arrowwood Booster Club held their regular meeting at the home of Mrs. Leigh Williams with 18 members present. It was decided to improve the park and hold a clean up day on the cemetery. A committee was put in charge of taking care of a float for Sports Day. After the meeting lunch was served by the hostesses.

Mr. and Mrs. Len Newman spent a few days at the home of Mr. and Mrs. J. Irwin.

Mrs. G. Riches entertained at a family dinner on Sunday in honor of Raymond House who left on Sunday night for London, Ont., where he will take a three week's training course for a pilot officer in the R.C.A.F.

Mr. and Mrs. H. Leidzen of Red Deer and Mr. and Mrs. F. Starratt of Calgary were Sunday guests at the home of Mr. and Mrs. Ray Gaetz.

Mr. and Mrs. Fred Habkie of Gleichen. Mr. Kurtz and Miss F. McFee were Sunday guests at the home of Mr. and Mrs. J. Jacobson.

Mrs. B. Pease of Davenport, Wash., spent the weekend visiting with Mr. and Mrs. R. F. Williams.

MOSSLEIGH

May 6 was the day of the meeting of the Mossleigh Community Ladies' Club which was held at the home of Mrs. C. Green. This was an annual meeting so a new executive was elected as follows: President, Mrs. S. Leslie; Vice-president Mrs. N. Gateman; Secretary, Mrs. A. Hay; Lunch convener, Mrs. E. Bertschy, The treasurer elected would not act, so there is no treasurer. A sports day is planned for the near future. Watch for posters. The June meeting is to be held at the home of Mrs. J. J. Jolly. Lunch was served by Mrs. Gillanders, Mrs Green and Mrs. Hay. The tea draw was won by Mrs. D. Hurl.

A farewell party was held in the Mossleigh School on the evening of April 29 in honor of Mr. and Mrs. R. Harold who left the district to live in Vulcan. The evening was spent playing cards and after lunch, which was sponsored by the Community Club. Mr. and Mrs. R. Harold were presented with a purse of money with which they are to buy something to remember the district by. The Student's Union bade farewell to the girls by giving each a little gift.

The Mossleigh 4H Girls' Club are holding their spring Achievement Day on May 27 in the evening at the church. Everybody is welcome.

The annual banquet for the High School students will be held on June 5, followed by a dance in the Mossleigh hall.

The May meeting of the Mossleigh W.A. was held at the home of Mrs. W. Hagedorn with a good attendance. Mrs. Hagedorn read the devotional. It was noted that the canvassers collected $469 for the Cancer Fund. Mrs. R. Leslie was elected new treaurer taking the place of Mrs. Harold. Mrs. Harold has moved to Vulcan. The Sunshine Fund was increased by $19 80 by the sale of the plants, bulbs, etc., auctioned by Mrs. Hagedorn. Lunch was served by Mrs. A. Tharle, Mrs. M. Hurl and Mrs. L. Gehrke. The June meeting will be held at the home of Mrs. J. Jolly.

Mossleigh 4-H Club

The Mossleigh 4H Club held its regular meeting on Tuesday evening in the church kitchen. Plans were made for the Achievement Day which will be held this year on May 27. Shrubs were given out to eight members who have taken the garden project for two years or more.

We have decided to look after the church grounds as our community project this year and we had a very successful work day on Saturday.

All the shrubs, plants and willing hands will be appreciated.

KIRKCALDY

Mr. and Mrs. Donald MacKay motored to Calgary on Sunday. Mrs. MacKay will remain in the city for a month and receive medical treatment.

Mrs. Gordon Urquhart left on Saturday evening for Edmonton to attend as delegate from Kirkcaldy W.I. the Alberta Women's Institute Convention in that city this week.

Sunday visitors at the home of Mr. and Mrs. Morley Scobie were the former's parents, Mr. and Mrs. T. K. Scobie of Cayley, accompanied by Wayne Scobie of Calgary.

Recent visitors at the home of Mr. and Mrs. Gordon Urquhart were Miss Joyce Newsome and Mr Harry Newsome of Calgary. A dinner party was held in the honor of Harry Newsome at the Urquhart home before his departure for Seattle, where he will enter the University of Washington.

Mr. and Mrs. Paul Brinton of Calgary were recent visitors at the home of the former's brother and sister-in-law, Mr. and Mrs. W. G. Brinton.

Mr. and Mrs. Doug Wilson and boys attended the opening ceremony of the Carmangay school on Friday evening.

Congratulations to Ivan Haga who was elected Councillor for Electoral Division No. 3 of the County of Vulcan No. 2. The election took place on Saturday with polls at Champion, Kirkcaldy and Alston.

Mr. and Mrs. Kalvin Carnegie. Joanne and Janet motored to Calgary on Sunday to visit Buster.

MAJORVILLE

Anything can and usually does happen on a prairie farm but gathering eggs seldom ends up in anything more exciting than a few broken eggs in a nest. However a short time ago Colin Campbell who makes his home with the John Bartsch family, had a real surprise when he raided the nests of the hen house on the daily chore. Instead of a broody biddy he found a skunk had reached the nest just ahead of him. Needless to relate, Colin beat a hasty retreat. When he reached the house the reception he received from his sister was rousing if not entirely welcome, but by now Colin said he "didn't notice anything." The rest of the household disagreed, but after the casualties of battle had been appraised it was found only a work jacket had suffered in the combat. The skunk met the end of all traitors, at the hands of the firing squad. It's too bad such a pretty little furrey fellow has been endowed by nature with such a sure fire method of self defence.

C. N. Clarke and Cliff of Calgary spent last weekend on their farm in East Majorville.

Mother's Day brought home the daughters and sons-in-law and their families of Mr. and Mrs. C. Heather.

Mr. and Mrs. Art Kisinger and family of Brooks spent Mothers' Day with Mr. and Mrs. M. Clemmons.

Last week was a poor week for any salesman who happened to be around the district, especially one with wares of interest to the lady of the house. On Monday it was FWUA day at Mrs. Umschied's, on Wednesday, Lutheran Ladies Aid at Mrs. B. Deitz; Thursday was a shower for Sandra Smith at Mrs. J. Deitz, also Home and School Annual meeting. Saturday tea to bid Bon Voyage to Mrs. Sutherland who left on Sunday to fly to England and the Coronation and also to bid farewell to Mrs. Smith who leaves shortly to make her home at least for the time being, with her son Verne and Mrs. Smith at Ocean Falls.

The phone being out of order for four days was the reason the following couldn't go into last week's paper. The minister's name could not be had but to those of you who may have missed it regular Sunday evening services will be held in the former Liberty School at seven. Under the auspices of the United Church of Canada. the services will be conducted by Mr. Chapman.

Mrs. Bob Dietz was hostess to the Lutheran Ladies Aid on Wednesday. The members decided to spend the amount of money required to assure delegates to the Minnesota convention of the pooled rate of fares, also to pay the taxes owing on the manse. As work on the farms seem at the present time to be behind no one felt they could commit themselves to going to Edmonton to the district convention next month so that decision was held over. Mission work is being stressed this year especially for help for refugees from the Iron Curtain. A special feature of the afternoon was the presentation of a life membership pin to Mrs. Smith who has been a faithful worker for the Aid altho' not a member of the Lutheran Church. Mrs. T. Beckner and Mrs. B. Umschied assisted with the serving of a bountiful lunch that brought the afternoon to a close. The next meeting will be held at the home of Mrs. Lewis Greaves.

The milk production of a cow is reduced more rapidly by too little water than by anything else.

ANNOUNCEMENT

I have opened an office in the extreme west end of the Hotel on the ground floor.

SCIENTIFIC SWEDISH MASSAGE - CHIROTHERAPY -

THURSDAY TO SATURDAY WEEKLY
Hours 9 a.m. to 5 p.m.

EDWARD J. CARON

INSURANCE
Phone 88
M. M. BAKKEN
U. G. G. Agent

- Block Laying
- Brick Laying
- Cement Basements
- Cement Walks & Steps
- Cement Driveways

J. Wiersma & Son
Cement and Brick Work
—Vulcan—

PURITY 99 GASOLINE — Where GOOD SERVICE costs less

You can always count on us

When you put your car in our care you can be sure of friendly, quick and dependable attention to all details. Plus this thorough service we provide the very finest gasoline, oil and grease. Purity "99", of course.

PURITY

The RIGHT Combination For Trouble-Free Motoring

- **SCALES MOTORS** STAN SCALES
- **BEV. BANKS** VULCAN, ALBERTA
- **MORRISON'S** SERVICE — M. R. Morrison

POLIO

AND OTHER SERIOUS DISEASE POLICY

provides for up to $7,500 for cost of treatment. Two years protection for your whole family for only $10.00

See—

GEO. E. HILL

Imperial Hotel Block **Vulcan**

3-WAY STATION LTD.

—Cockshutt and Nash Sales and Service—

Cars:

Willys Overland—Straight Eight, 6 good tires. This car is in good running shape. $95
1934 Plymouth Coupe $95
1935 Chev. Coupe—good rubber, fog lights, etc. $195
1937 Ford Sedan $195
1942 Chev. Sedan $495

Trucks:

1940 International $195
1935 1½ ton Chev. Dual tires $295
1939 2-ton Ford $395

Tractors:

15-30 McCormick—Good rubber, ready to go for a second tractor $295
W30 McCormick—ready to go. Wide tires $395
AR John Deere—starter, lights, etc. $795

Tillers:

No. 33 Cockshutt 8½' with seeder box $295
Massey Harris 10' Good shape $395
John Deere 7' $195

Streamlines Your Livestock Handling!

One-Man Operated — Instantaneous Release
Fully Adjustable — Positive Control — Portable

Ask about its dozens of features that streamline your livestock handling costs. See its all-steel construction. Engineered in a livestock country for years of rugged service.

Manufactured by Commercial Welding Co. Baker, Oregon

PUT YOUR "IRON" ON A

POWDER RIVER BRANDING CHUTE This Season

For Branding, Dehorning, Vaccinating, Spraying, or any operation that requires the speedy confinement of cattle.

$295.00

Calf Branding Cradle

$180.00

P. C. DOUGHERTY & SONS

John Deere Dealers

Phone 2174 High River

FOR CRYIN' OUT LOUD! LOOK AT THESE

PIONEER VALUES

64-oz. ESTER $4.80 gal.

5% ESTER DUST 9c. lb.

Don't Let Weeds Steal Your Crop
SEED EARLY — KILL WEEDS LATER
Do the Job Right with PIONEER 2,4-D

AGRICULTURAL CHEMICALS of All Kinds
Sprayers — Dusters — Seed Treaters
Full details given — without obligation

for efficient
GRAIN MARKETING — AGRICULTURAL SERVICE
IT PAYS TO PULL TO THE PIONEER

PIONEER GRAIN CO., LTD.

Regina - WINNIPEG - Calgary

(59)

A shopping habit, like others, is hard to break

—That's why people prefer to shop in the stores to which they are most frequently invited— those stores which tell of their offerings in

THE VULCAN ADVOCATE

CHAMPION ELECTRIC

—Stan Matlock—

Phone 16 — **PLUMBING WIRING** — Res. 74

Radio Repairing

PIANOS

The Alberta Piano Co., Ltd., Calgary, Alta., offers amazing values in new and refinished pianos, all carrying our service guarantee. Prices to suit every pocketbook from $200.00 upwards, including such makes as Kurtzman, Gulbranson, Mason & Risch, etc. Our demonstration vans will visit points in Alberta by request. A fine stock of new pianos is always available in Blond, Walnut or Mahogany.

—Write or Phone—

The Alberta Piano Co., Ltd.

Agents for New Wurlitzer Pianos
1307 - 1st Street W., Calgary
Telephone 29233 - Calgary

Professional and Business Directory

A. D. Tompkins
M.D., L.M.C.C.
Physician & Surgeon
Office Hours:
10 a.m. to 12 noon — 2 to 5 p.m.
Carson Block, Vulcan

Dr. David Nicol
DENTAL SURGEON
Bruce Block, Vulcan
Phone—Office 176, Res. 143

John M. Jamison
BARRISTER — SOLICITOR
NOTARY PUBLIC
BRUCE BLOCK
Phone 39 Vulcan
Residence Phone 34

G. A. SALES & COMPANY
CERTIFIED
PUBLIC ACCOUNTANT
Telephones
Bus. 277 Res. 118
Vulcan, Alta.

Canadian Legion
B.E.S.L.
VULCAN BRANCH No. 21
Complete Club Facilities
Visiting Members Cordially Welcome

Floor Sanding
Old Floors Made Like New
New Floors Finished
— PAINTING —
PETE ROBERTSON

HOUSE MOVING, ETC.
THOS. TRUSSELL
DISC GRINDING
Satisfaction Assured

Simpson & Son
Plumbing
Heating Tinsmithing
Business Phone 53. Res. 71 or 5
Vulcan — Alberta

PHONE US FOR REPAIRS TO YOUR CONNOR WASHER
Phone 127
Vulcan Electric Co.

FRANK McNIVEN
AUCTIONEER
Licence No. 33-51-52
LICENSED AND BONDED

Painting-Decorating
TEXTURE CEILINGS
Plasterboard Joint and Plaster Crack Filling
PIET TEN KATE
Phone 363, Vulcan
Basement Dr. Tompkin's Office

- REMODELLING
- ALTERATIONS
- GENERAL BUILDING
- CABINET WORK

W. E. ROEBUCK
PHONE 325 — VULCAN

PAINTING - DECORATING
PAPERHANGING
Plasterboard Joint Filling Guaranteed
Texture Ceilings—Free Estimates
DAVE MELNICK
Phone 16 Vulcan

HOME FURNISHINGS
Vulcan Furniture
—Phone 53—

Distinguished Expression

Beautiful Memorials
At Lowest Cost
Phone R207, Vulcan
R. L. Jones

J. ALLEN BAKER
AUCTIONEERING SERVICES at your request.
PAST PERFORMANCE YOUR GUARANTEE
Phone 1704, High River or write P.O. Box 29 Cayley, Alta.
License No. 207-50-51

Imperial Oil Products
Ed. NELSON
Phone 60, Vulcan
—also operating—
ED'S REPAIR SHOP
Repairs to Tractors and Farm Equipment
Shop Work by Emil Olsen

Try An Advocate Classified
PHONE 36 VULCAN, ALTA.

Champion

Mr. and Mrs. Wm. Sherman and small son of Calgary were holiday ing recently at the home of Mr. Sherman's cousins, Mr. and Mrs. Robert Stewart.

Mrs. Libby Latiff accompanied by her daughter, Mr. and Mrs. Richard Phelps spent several days in Calgary this week.

Mr. and Mrs. Charlie McLean of Sylvan Lake were house guests for several days at the home of Mr. and Mrs. M. Sisson.

Mr. and Mrs. Molynard and children have been visiting at the home of Mrs. Molynard's parents, Mr. and Mrs. Bill Diemert.

Mr. and Mrs. Howerton spent Sunday visiting with their son-in-law and daughter, Mr. and Mrs. Donald Clifford at Coutts.

Don Stephenson of Athabaska spent several days in town visiting with his brother Harold.

Mr. and Mrs. E. W. Peterson of Spokane, Wash., were recent visitors with Mrs. Peterson's relatives, the Hegland families.

Mrs. Jack Long and small son have returned to their farm home after spending some time at the West Coast with Mrs. Long's parents.

Peter Patterson was a recent visitor in town and district visiting friends and relatives.

The Girls' Club held a very successful Bake Sale in the Dining Room of the Savoy Hotel. on Saturday, May 23.

Mr. and Mrs. Ronnie McGrail are being congratulated on the birth of a son in the Vulcan hospital this week.

Champion Baseball Club played its first game in the 1953 Foothills Wheatbelt League on Sunday, May 24, competing against the Nanton team. The final score was Nanton 10, Champion 8. The battery for Champion, Sev Pasoli to Bud Siler, Nanton Scott to McKenzie. Cecil Rhodes was the umpire-in-chief.

Dan Ramage had the misfortune to injure his foot quite badly one day last week and spent several days in the hospital. He has returned home now, but has his foot encased in a cast.

Earl Coe and family and Lawrence Coe, all of Seattle, are in town visiting with relatives.

Terry and Irene Stewart of Calgary are visiting with their grandparents, Mr. and Mrs. Gordon Stewart Sr.

* * *

Women's Institute

The W.I. held its May meeting at the home of Mrs. M. Sisson on Thursday, May 21 with 11 members and six visitors attending. Roll call was answered by "A Famous Person in the Medical World." The Hot Spot by Mrs. Knudson was entitled "The Straight of it." A book review of "The Chain" by Paul Wellman and prepared by Mr. Jim Allon was read by Mrs Russell Hegland. Two new members Mrs. D. Chamberlin and Mrs. George Clever were welcomed. Mrs. Gladys Davey assisted Mrs. Sisson in serving a delicious lunch.

* * *

Rev. and Mrs. S Schierman of Warner were guests at the homes of Mrs. and Mrs. George Hartung and Mr. and Mrs. Jake Fritzler last week.

Mrs. David Rupp was a recent visitor at the home of her brother and sister-in-law, Mr. and Mrs Adam Schmidt.

Mr. and Mrs. J. Schierman of Calgary visited relatives in the district last week.

Mr. and Mrs. Con Hartung accompanied by Geo. Hartung were Lethbridge visitors last week.

Mr. and Mrs. Fred Hildebrandt of Calgary were district visitors last week.

Mr. and Mrs. Jake Hartung were Lethbridge visitors last week

FOUND—Car Robe in grandstand at Champion Baseball Park, May 18. Owner to identify and pay for ad. —H. E. Smith, Phone 38. Champion.

Sturdie Gas & Appliances
—Sales & Service—
Drop in for all your Insurance Needs
Fred Cartwright
Phones: Res. 26, Bus. 39
CHAMPION, ALTA.

District News

From Our Correspondents

ARMADA

Relatives of Mr. and Mrs. I. Magnusson received word that they had a very pleasant voyage and had arrived safely in Norway.

Mrs. Marietta of Manyberries has been a guest at the home of her son-in-law and daughter, Mr. and Mrs. S. Bohnet.

Mr. and Mrs. D. Paulson and Murray left on their holidays last Thursday. A young chap, whose name is not available at time of writing is relieving Del while he is on holidays.

Helen Oakes received a broken nose and a badly bruised face when she and a chum fell off a bike. Apparently they got going too fast down a hill, put on the brakes and both went over the handle bars.

Mr. and Mrs. D. Buchanan and daughter of Taber spent Mother's Day visiting relatives in Armada.

Mr. and Mrs. Jack Urdal and Darcy of Calgary were visitors to Armada on Sunday.

Mrs. J. Urdal and Mrs. C. Rogers and son all of Calgary have been visiting relatives in the district this past week. C. Rogers spent the weekend in Armada.

Miss Doreen Marks of Calgary spent the long weekend at the home of her parents, Mr. and Mrs. W. Marks.

Mr. and Mrs. L. Birkenes of Calgary spent the holiday weekend at the home of the former's parents, Mr. and Mrs. H. Birkenes.

Miss Jeanette Kunkel accompanied friends to the Sport's Day in Champion on Monday.

Norman Vanatta of Milo was a Sunday visitor at the home of Mr. and Mrs. L. Stokes. Mrs. Betty Lee was also a guest at the Stokes' home on Monday.

Seeding operations are nearing completion in the Armada district with the exception of the sloughs. Already a few men are getting the urge to head for good old Lake McGregor to try their luck at fishing. Harvey Howell succeeded in catching four fish the other day. Bob Stokes reported catching one.

The Armada Community Club is holding a bazaar in the Legion hall on Saturday, May 30. Everyone is welcome.

Don't forget to attend the Sports Day in Armada on June 12. Everyone is welcome and the proceeds are being donated to our new Armada Memorial Centre.

The local beef-ring house was recently put up for sale. Glen Sea lock's tender was accepted and it is understood this is also to be turned over to the hall committee to help finance the new Armada Memorial Centre.

A Queen Consort is the wife of a reigning king.

CHAMPION LIONS CLUB
ANNUAL
BASEBALL TOURNAMENT

will be held
July 15-16-17
Teams will be announced later

CHAMPION THEATRE
Saturday, May 30

"Hurricane Smith"
(Family)
Color by Technicolor
Starring
Yvonne DeCarlo
John Ireland
James Craig
Forrest Tucher
Lyle Bettger
Richard Arlen
A Paramount Picture
The thrill story of the Southern seas.

J WORTHINGTON

Sales Phone 18 — INTERNATIONAL HARVESTER — Service CHAMPION

USED MACHINERY

10 FT. I.H.C. TANDEM DISC $200
14 FT. I.H.C. PRESS DRILL $350
J.D. MODEL D TRACTOR $350

ANNOUNCEMENT

We are now authorized dealers for
STUDEBAKER CARS

Tests moisture seals For bearing protection

To deliver the power and performance expected and demanded of them, combines, tractors and power machines are precision manufactured from high quality materials.

But this carefully made machinery must work in heat, in cold, in dry conditions, in wet conditions, in gritty dust and clinging mud. On the Massey-Harris Test Track these trying conditions are provided so that engineers may test Massey-Harris machines to check their ability to meet present-day requirements in field operation.

In engineering design and construction, Massey-Harris machines offer features and advantages, developed to help get work done easier, quicker and at less cost.

MASSEY-HARRIS COMPANY, LIMITED
Makers of high quality farm implements since 1847

"Our Heritage" BY JOHN FISHER

ALBERTA . . . one of Canada's last frontiers . . . is a wealthy province of opportunity. It is richly endowed with natural resources, tourist playgrounds and historical spots . . . all with their own story to tell.

The captivating story behind all that is Alberta will be brought to you weekly in "OUR HERITAGE", featuring JOHN FISHER, Canada's most popular commentator, under the sponsorship of Sicks' Breweries Limited.

Alberta's first fort of 1751 as founded in the purple foothills by the adventurer, De St. Pierre; the coming of straggling bunches of fur traders, missionaries and hardier pioneers; the proud entrance of the red-coated North West Mounted Police in 1874 . . . all these historic tales . . . as well as ones of our natural resources, tourist attractions, people . . . will be relived in stories by John Fisher of "OUR HERITAGE".

A "STOP FOR SICKS'" . . . is enjoyable and refreshing any time . . . all the time! So always keep several bottles of Sicks' ginger ale on ice. Then when you're thirsty . . . enjoy Sicks' . . . the quality ginger ale.

Be sure to hear "OUR HERITAGE", featuring John Fisher . . . heard over the following Alberta Stations at the given times and days.

Wednesday CHAT - 7:30 p.m.
CFAC - 8:30 p.m.
Thursday CJCA - 10:15 p.m.
CKRD - 9:00 p.m.
Friday CFGP - 8:15 p.m.
CJOC - 8:15 p.m.

SICKS' DRY GINGER ALE

Sicks' BREWERIES LIMITED
LETHBRIDGE Calgary EDMONTON

ADVANCE SALE!

VIEW-MASTER

3-DIMENSION — FULL COLOR

Coronation Reels

SOUVENIR SET

3 Reels, 21 historic scenes and descriptive booklet, only 1.50

View-Master Stereoscope 2.95

Place Your Order Now!

ERRETT KING, Phm. B.

DRUGGIST and STATIONER

Phone 102 Vulcan

THE SHOW YOU HAVE BEEN WAITING FOR!

Jack Taylor's

Tip Top Revue of 1953

AT THE VULCAN ARMOURIES

MONDAY, JUNE 1st

at 8.00 p.m.

Presenting

. . . the pupils from Vulcan and district in a sparkling Revue of Dancing, Singing, Musical numbers and Comedy. Jac Friedenberg at the piano — Gerry White as Master of Ceremonies.

ONE NIGHT ONLY

GET YOUR TICKETS AT LLOYD'S JEWELRY

F.U.A. CONVENTION

Farmers please note:

The Farmers Union of Alberta Convention for District 12 will be held at

FORT MACLEOD

FRIDAY, JUNE 5th

at 10 a.m. sharp

Note: District 12 extends from the Bow River on the north, south to just north of Lethbridge.

NEW MODEL 60 NEW MC CRAWLER

MODEL R DIESEL

USED TRACTORS

- 1938 MODEL D, new rear tires, completely overhauled.
- W30 I. H. C.
- MODEL M I. H. C.

Phone 50 **M. A. JESSE** Phone 50

Vulcan, Alberta

Wedding Invitations

Fine quality stock and careful work man ship are combined to produce wedding stationery that will please you.

THE ADVOCATE

PHONE 36

District News

BERRYWATER

Miss Sheila Copithorne of Cochrane was the guest of Miss Anne Oldfield over the weekend.

Mr. and Mrs. Doug Smith, Mr. and Mrs. Alan Smith, Miss Marie Hyer attended graduation exercises at the Alberta Bible College in Calgary on Sunday evening.

Miss Marie Hyer who accompanied Mr. and Mrs. Alan Smith to the district for a visit, returned to her home at Yellow Grass, Sask on Tuesday.

Residents of the district who attended the special opening of the Milo school last Thursday were Mr. and Mrs. D. B. Smith and Russel; Mr. and Mrs. Oldfield and daughter Anne; Mr. and Mrs. T. Webber Sr. and John; Mr. and Mrs. B. Webber; Mrs. Willis McIntyre and Mrs. Bill Sharp and children.

Mr. and Mrs. D. B. Smith attended the official opening of the Champion and Carmangay schools on Friday.

H. C. Douglass was a business visitor to Calgary the first of the week.

Leone Jones has been confined to her home with an attack of the mumps.

Mr. and Mrs Cecil Sheepy of Calgary spent last week at the home of the latter's parents, Mr. and Mrs. Lloyd Richardson.

Visitors this week at the Lorne Healy home are Mr. and Mrs. George Miller, Calgary and Mrs. Bagnall and daughter, Josephine of Toronto, Ont.

RED CROSS

Melbourne Dunham of Calgary spent a week's holiday at the home of his sister and brother-in-law. Mr. and Mrs. Stan Thomas of Wellington, B.C. and also visited at his home in the district over the weekend.

Mrs. George Fulton and Lynell accompanied by Roy Fulton and Enid, Mrs. Harrison and Lizzie Fulton were visitors to Calgary on Monday.

Mrs. William Giles and Mabel Giles of Calgary were guests at the A. A. Giles home over the weekend. They celebrated Mrs. William Giles' 84th birthday.

May Roebuck and Csakonay of Calgary and Mr. and Mrs. Ed Roebuck were Sunday guests at the home of Mr. and Mrs. Les Ruark.

Allan Roland of Shouldice is staying at the home of his grandparents, Mr. and Mrs. Emmanuel Rushfeldt.

Victor and Joe Rushfeldt and Roy Jacobson were Calgary visitors on Tuesday.

Mumps is still making the rounds in the district. Sandra Snow is the latest victim.

Friends of the district will be sorry to hear that Ben Graham is a patient in the local hospital. We extend him wishes for a speedy recovery.

BRANT

Those home for the weekend were Miss Marjorie Hamilton, Miss Jean McDonald. Clifford Anderson and Allan Fletcher.

Mrs. Don Cristie and baby are visiting with her mother and sisters.

Mr. John Druhal Jr. was home for the weekend.

Miss Gail Patton and Miss Arlene Parker were at the latter's home for the weekend.

Ten members of the Red Cross met Wednesday afternoon in the school. It was decided to have a work day every other month instead of a meeting. Following the meeting a tasty lunch was served by Mrs. S. Graham. The hostess gift was won by Mrs. B. Prater.

The May meeting of the Catholic Women's League was held at the home of Mrs. A. Gingras with seven members present. A number of bills were presented and it was passed that they be paid. Mrs. C. Rhodes was asked to purchase an electric lamp which will be raffled in the fall. It was moved and passed that another drive for used clothing be made, some to be sent to the Lacombe Home and some to the Providence Creche. This clothing is to be turned in at the June meeting and Mrs. Emmelkamp will be in charge of the collection. Following the business session Mrs. Emmelkamp gave a most interesting reading on the life of Pope Pius XII. The next meeting will be at the home of Mrs. Emmelkamp. Hostess prize was won by Mrs. C. Rhodes. A most delicious lunch was served by the hostess.

ARROWWOOD

Mrs. Ramfo of Calgary spent a few days visiting at the home of Mr. and Mrs. C. Curtis

The FWUA met at the home of Mrs. Leigh Williams on Wednesday with 2 members and visitors present. Committees were elected to attend FWUA conference at Milo this week The next meeting will be held on June 3. the one prior to this was called off due to the conference being held at Macleod. An exchange of plants and bulbs was held. Hostesses were Mrs. R. F. Williams and Mrs. R. B. Williams.

Mr. and Mrs. Lorne Henry of Vulcan visited at the home of Mr. and Mrs. Bert Williams for a few days this week.

Sammy Burger had the misfortune of having his head cut open in an accident on the swings at school on Friday. The cut required five stitches.

Mrs. C. Bannister has been in the Vulcan hospital for the past week We wish her a speedy recovery.

The Ladies Ball team played a game against the girls team on Sunday with a score of 19-12 for the girls. The men's hard ball team played Milo last week and lost 14-7. On Sunday the men's team played at Sheperd and lost 22-6. Looks like they need some practice.

Mr. and Mrs. J. Jacobson and family motored to Lethbridge on Wednesday, May 20 to attend the graduation of their neice, Miss Elna Johansen who has completed her nurses' training at the Galt hospital in Lethbridge.

A surprise party was held at the home of Arlene Williams on Saturday night in honor of Myrna Beagle, who celebrated her birthday. A number of young people attended and all reported a good time.

Mr. and Mrs. Leonard Williams and girls have moved into the house formerly occupied by Glen House.

Miss Eileen Betts entertained a number of her friends in honor of her 6th birthday on Saturday. Games and fun were enjoyed, followed by a delicious lunch.

Eddy Cameron motored to Wainwright to attend the wedding of his sister, Miss Mona Cameron to Constable Roy Gerling RCMP. Margaret and the children returned with him on Friday.

Mrs. A. E. Cameron of Wainwright spent a few days visiting at the home of Mr. and Mrs. E. Cameron. Lloyd McKinnon and Miss Dorothy Cameron of Wainwright motored down on Sunday and Mrs Cameron returned home with them.

Mr. and Mrs. John Irwin and family were Sunday visitors at the home of Mr. and Mrs. Lorn Irwin of Priddis.

SERVICE BOARD NOTES

H. S. Burns, Field Supervisor

At this time of year it is well for everyone to be on the lookout for noxious weeds, and if you find a weed with which you are not familiar, kindly bring a specimen, or report it to Mr. Matlock or my self so that it may be identified. Some of these weeds may be harmless, from the point of view that they may never be troublesome in cultivated land, but there are many others. which if they become established may take years to eradicate, at considerable cost such as Leafy Spurge, Hoary Cress, Field Bindweed, Russian Knapweed, Toad flax and others. We are fortunate in this County that we do not have large areas of these weeds, but we do have a representation of all of the above and active measures are being taken to control and eradicate them. We have examples of patches of Hoary Cress that were treated with Atlacide in 1951 which do not show even one plant this spring. We would not go so far as to say that these patches will never show up again, but the chances are good that they may be eradicated. and are evidence that Mr. Matlock has done thorough work, and shows what can be done if the proper measures are taken before the weed gets established on too large an area.

Sow Thistle is also a weed that establishes itself in a very short time, and last year it showed up in numerous places in the County. If you saw this weed last year you will know where to look for it and treatment with 2-4-D at an early stage should have the desired effect. Later in the season it would require the more expensive treatment with the sterilizing Sodium Chlorates.

CANCER STRIKES 1 in 5

STRIKE BACK

GIVE

Give Generously To Alberta's

$200,000.00 CANCER CRUSADE

Canadian Cancer Society
114 MacFarlane Block
Lethbridge, Alta.

Tho you're no expert
With the bow,
Our gifts hit the mark,
You know.

WHILE THEY LAST!

Bone China Coronation Cups and Saucers

BABY CONTEST—

GOING: a boy, 8 lbs. 1 oz., born May 18.

Parents: Mr. and Mrs. Gerald Going, Vulcan.

Lloyd's JEWELRY

PHONE 175

NEW 1953 FEATURES keep A-M Equipment YEARS AHEAD

•NEW DRAIN TYPE RUBBER GASKETS a fast draining gasket for lateral use where you want to move a line immediately after using it.

•NEW A-M VALVES built to close against the pressure—give maximum pressure control without chatter

Let us show you how A-M Sprinkler Irrigation Equipment can increase profits for you.

JOHN WORTHINGTON
International Dealer .. Champion

JACK BUSHEL
Hardware Merchant .. Queenstown

E. D. ARMSTRONG
Massey-Harris Deale .... Lomond

J. T. WILLARD & SON
International Dealer .... Vulcan

A-M SPRINKLER IRRIGATION SYSTEMS

OPEN NEXT WEEK

Shortt's Garage

All Gasoline Pumps in Vulcan will close at 6:15 p.m. on week-days, except Saturdays, and will remain closed on Wednesday afternoons, Sundays and holidays, with the exception of the service station named above, which will remain open until 8:00 p.m. every day for one week and will be open from 10 a.m. until 8 p.m. on Sunday and holidays, commencing

Open Sun., May 31st

HOLD THIS DATE

PRESTON WILKINS

at the Vulcan

Church of Christ

Fri., June 5

at 8.00 p.m.

The Vacation Kindergarten School will draw to a close this Saturday and their work and program will be presented in the Sunday night service at 7:30 in the Vulcan Church of Christ. The community is invited to this presentation.

Wedding Cakes

—MADE TO ORDER—

See us for special pastry or other baked goods for wedding receptions and other events.

VULCAN BAKERY

Phone 80 H. F. deJong, Prop.

Wallboard Special--

A REAL SAVING

A utility hardboard for lining walls of that extra room in your basement or attic. Also excellent for a lino underlay.

80 SHEETS, 4x8 ft., 3/16" thick

Regular price $3.84
SPECIAL, PER SHEET 2.69

—Everything Stored Under Cover—

REVELSTOKE SAWMILL CO. LTD.

Phone 37 R. H. Anderson, Local Manager Vulcan

Wheat Centre Motors Gas-ette

PUBLISHED WEEKLY BY YOUR METEOR-MERCURY-LINCOLN DEALER

Vol. 1. No. 16. - Subscription Price: Just Your Reader Attention and Interest

Two girls were enjoying the band concert. "I think this is a Minuet from Mignon," said one. "I thought it was a Waltz from Faust," said the other.

The first went over to what she thought was the board announcing the numbers. "We're both wrong," she said when she got back. "It's a Refrain from Spitting."

• • • • •

In order to make our labor rates as attractive as possible this business will operate either on a Ford of Canada Flat Rate basis or on an hourly basis, whichever is the lower. Ford of Canada flat rates will not be exceeded on all late model cars.

Example:

Labor to install a factory rebuilt cylinder assembly and tune up — $30.75

Labor and parts on a Light Engine Overhaul includes new rings, new connecting rod bearings, inspect mains, cam shaft, valves, tunc up carburetor and ignition — $87.95.

Tune up on all Ford Products — $7.50, parts extra.

• • • • •

Kindly Old Gentleman: "I hear you sold your dog, young fella, did you get the $50,000 you were asking?"

Youngster: "Sure did!"

K.O.G.: "Seemed like quite a sum for a mongrel pup. Were you paid in cash?"

Youngster: "Well, practically. I traded him for two $25,000 kittens."

—For the Best in Sales & Service—

WHEAT CENTRE MOTORS

PHONE 96 YOUR MERCURY — METEOR — LINCOLN DEALER VULCAN

VULCAN THEATRE

Finest projection and sound equipment in any town in Alberta

Thurs. Fri. Sat. May 28-29-30

One Show Thursday—8:15
Two Shows Friday and Saturday—7:30 and 9:30
Matinee Saturday—2:30

"On Moonlight Bay"

(Family)
—In Technicolor—

Doris Day — Gordon MacRae
Billy Gray — Rosemary DeCamp

Meet the Winfields — They're your kind of folks — with Moppet Billy Gray who will steal your heart. From a Penrod story by Booth Tarkington. Directed by Roy Del Ruth.

—— and ——

Sportlight: "King Of The Rockies"
Joe McDoakes in "Get Rich Quick"
Latest News Reel

Mon. Tues. Wed. June 1-2-3

One Show Mon. & Wed. at 8:15 p.m.
Two Shows Tues. at 7:30 & 9:30 p.m.
M.G.M.'s Masterpiece Reprint

"San Francisco"

Clark Gable — Jeanette MacDonald
Spencer Tracy — Jack Holt

Jeanette sings her way into Clark's heart—San Francisco in flames—and Spencer Tracy as Father Mullin, shepherd over a rescue mission

——Also——

Color Cartoon — "Town Frolics"

Special Coronation Day Program

Walt Disney's

FEATURE LENGTH

"Alice In Wonderland"

In Technicolor

2 Shows at 2:30 and 4 p.m.

Thurs., Fri.. Sat., June 4-5-6

One Show Thursday —8:15
Two shows Friday and Saturday — 7:30 & 9:30
Matinee Saturday — 2:30

'Capt. Horatio Hornblower'

—In Technicolor—

Gregory Peck — Virginia Mayo
Robert Beatty — Terence Morgan

Surging action—Blazing sea battles. Gregory Peck at his most heroic—Virginia Mayo at her loveliest.

——ALSO——

Latest News of the Day

CORONATION Gifts and Souvenirs

- Coronation Cups and Saucers
- Coronation Mugs
- Coronation Chocolates

Mitchell's Drug Store

John Mitchell, Phm. B. Prop.

Rexall Remedies — *"Prescriptions A Specialty"*

RED & WHITE

SAVES YOU MONEY EVERY DAY

Phone 3 — FULTON BROS. — Vulcan

CHOICE TOMATOES, Red & White, 28 oz.	2 tins 55¢
PITTED CHERRIES, Red & White, 15 oz.	2 tins 43¢
CORN FLAKES, Kellogg's 12 oz.	2 pkgs. 51¢
BABY ROLL CHEESE, Ingersoll, 1 lb	51¢
PEANUT BUTTER, Red & White, 24 oz.	62¢
BLENDED JUICE, Red & White, 20 oz.	3 tins 49¢
PARKAY MARGARINE, 2 lb. brick	79¢
SUNBRITE MARGARINE, 1's	2 lbs. 69¢
KRAFT GRATED CHEESE, 8 oz. tin	25¢

Attend the Coronation Day Program
Tuesday, June 2

Brief Items of Local Interest

Dinner guests Sunday at the home of Mr. and Mrs. Howard Burrell were Mr. and Mrs. Pete Bowie, Mr. and Mrs. Clare Dunham and Mr. and Mrs. Melvin Fulton.

Mr. and Mrs. R. J. Menard and family of Calgary have been guests this week at the W. A. Fitzpatrick home.

Mr. and Mrs. Jack Deans and Mrs. J. Chapman were among local residents who attended the graduation exercises of the Alberta Bible college in Calgary on Sunday.

Alan Smith of Yellow Grass, Sask., who is at present visiting with his parents in the Berrywater district and renewing acquaintances, took both morning and evening services at the Vulcan Church of Christ.

Mrs. A. Wismer has again taken up residence in Vulcan for the summer months.

Miss Betty Hammer of Carmangay spent the weekend at her home here.

Mr. and Mrs. Pete Bowie motored to Calgary the first of the week.

Congratulations are being offered Mr. and Mrs. John Wolfe Jr. on the birth of a daughter, Wednesday, May 20.

Dr. and Mrs. G. M. Carson of Bowness were visitors to Vulcan on Sunday.

Miss Margaret Hanson accompanied Mrs. Bob Fitzpatrick to Kalispell. Mont. for a short holiday over the weekend.

Friends of Mrs. Rose Haga will be sorry to learn she underwent an operation at the General hospital in Calgary recently. Latest reports are that she is making a satisfactory recovery.

Miss Lorna Robson of Calgary was a recent guest at the home of her parents, Mr. and Mrs. C. R. Robson.

Friends will be pleased to know that Dale Clark, son of Mr. and Mrs. Jim Clark, who has been confined to the local hospital, is now well on the road to recovery.

Mrs. A. Cotton of Calgary was a recent guest at the Howard Spaeth home.

Mrs. Hilda Wagge and two daughters of Calgary were recent guests at the Frances LaFontaine home and renewed acquaintances here.

Miss Madeline Nolte of Calgary was a recent guest at the home of her parents, Mr. and Mrs. Fred Nolte.

Mr. and Mrs. Ernie Bowie and girls spent Sunday at the George Muller nome at Champion.

Friends of Mrs. Johnny Palmer will regret to learn she is a patient in the local hospital.

Mrs. Schrigley and Mrs. N. Nelson were Lethbridge visitors on Friday.

Alan McAskile of Edmonton spent the weekend with his parents, Mr. and Mrs. Pete McAskile.

Friends will be sorry to learn that Mrs. G. Denbigh is at present confined to the hospital.

Sunday guests at the home of Mrs. Frieda McRoberts were Rev. and Mrs. J. Gehring of Claresholm

Mr. and Mrs. Harvey Bietz and family of Calgary accompanied by Mrs. Dan Purdy and children were recent Vulcan and district visitors Mrs. Purdy and girls staying with her parents, Mr. and Mrs. Henry Krause while the Bietzs visited at the Larkin farm in the Prospect Slope district.

Mrs. Bob Porter and small brother, Elmer Hyslip were Calgary visitors on Saturday.

Mrs. Margaret Dobbs spent Tuesday at Lethbridge.

Mr. and Mrs. L. Ritland are Holden visitors this week.

Mr. and Mrs. Roy McLennan and family were Fort Macleod visitors over the weekend.

Mrs. Frank Hess is attending the AARN convention at Banff this week.

Miss Delores Ritland of Calgary has been a guest at her home here for a few days.

Mervin Brooks, who is attending school in Calgary this term, spent the long weekend at the home of his parents, Mr. and Mrs. Dave Brooks.

Miss Barbara Hagle was a guest recently at the George Larko home at Warner.

Mr. and Mrs. Don Stuart and boys of Calgary spent the weekend at the Cecil Matlock home.

District Scout Commissioner John Hunter and Mrs. Hunter journeyed to Okotoks Sunday, for the investiture of Scout and Cub leaders. Some 300 interested parents and towns people were on hand to witness the ceremony, and also for the presentation of neckerchiefs to some 100 Scouts and Cubs, by the BPOE Lodge, the sponsoring body in this town. The neckerchiefs were very lovely, being in the colors of purple and gold those of the Elks' lodge. Each one also boasted an elk's head printed upon the back. The ladies of the Royal Purple lodge presented each boy with his Turk's Head as well. Provincial Commissioner Fry and a number of other officials were also present.

The Thigh Hill W.I. meeting has been postponed from June 4 to June 10.

B. J. S. Tharp, Optometrist, Calgary, will be at Mitchell's Drug Store on Saturday, June 6, from 10 a.m. to 5 p.m. advt2c

Edward J. Caron of Okotoks is opening an office in the hotel block for Swedish Massage and Chirotherapy, from Thursday to Saturday weekly.

The annual convention of District 12 of the FUA will be held at Fort Mcleod on June 5 at 10 a.m.

Legion Auxiliary Hears Rally Report

The May meeting of the Ladies Auxiliary to the Canadian Legion was held in the Legion hall, Wednesday last. with a good attendance of members. Mrs. H. Matlock, the president, was in the chair and conducted the meeting.

Mrs. Carson McKay, whose application for membership was favorably received at the previous meeting, was present and duly initiated. She was heartily welcomed as a new member.

Routine business matters were dealt with and committee reports received.

An interesting discussion of the recent Zone Rally held at Blairmore took place, providing those who had been unable to attend, with much of the business dealt with at the time. The next annual rally will be held at Pincher Creek

In view of the fact that the delegates will be attending the provincial convention on the scheduled date for the June meeting, it was decided to hold it one week later, namely on Wednesday, June 24. As this will be the last meeting before the summer recess, a social evening was planned to commence at 9 o'clock. The business meeting will begin promptly at 8 o'clock to enable the meeting to hear the delegates' reports. The Milo-Queenstown Auxiliary and friends will be invited guests. The Vulcan branch members are asked to note that a White Elephant sale will be a feature of the evening's program and donations from the local ladies are requested.

At the close of the business session a dainty lunch was served by the committee.

JOHN FISHER

Mr. John Fisher, Canada's foremost radio commentator, will be featured by Sicks' Breweries Limited in the radio show "Our Heritage." The program tells the story of Alberta's natural resources, historical background and tourist attractions. It will run weekly on Alberta Radio Stations.

NEWS OF INTEREST

Calgary is getting a 10 percent increase in taxation, and increase in water rates, bus fare and possible electric rates. The mill rate is 65, highest in the city's history

Britain walked out of the International Wheat Agreement claiming the maximum of $2.05 was too high. Britain is the world's largest importer of wheat and is now shopping in open market where prices are higher still.

A taxpayer is a government worker with no sick leaves, no holidays and no vacations.

ENGAGEMENT

Mr. and Mrs. W. J. McIntyre of Vulcan wish to announce the engagement of their youngest daughter, Frances May, to Daniel James White, son of Mr. and Mrs. W. B. White, also of Vulcan. The marriage will take place at the Vulcan United Church, Wednesday afternoon, June 24 at 4 p.m.

ENGAGEMENT

Mr. and Mrs. W. E. Roebuck announce the engagement of their eldest daughter, Maye Christine, to Mr. Gus Csokonay, youngest son of Mrs. Wm. Pryjmak. Calgary. The marriage will take place at Vulcan United Church, Saturday, June 20, at 4 p.m.

Betty Ann SHOPPE

VULCAN'S SMART STYLE CENTRE

NEW ARRIVALS IN

SUMMER DRESSES

COTTONS
NYLONS

2-piece Dresses

in cottons
Very smart

Hollywood Hannah BY BETTY ANN

Father's Day Favorites

(SUNDAY, JUNE 21)

Clothing Makes a Fine Gift

FORSYTH SPORT SHIRTS	4.95 to 6.95
FORSYTH NYLON SHIRTS	12.95
VELVETINE SPORT SHIRTS (Bottle Green, Reds and Black)	7.95
JANTZEN SWEATERS, zipper style (Blue, Brown, Green, Checks)	11.95
CORONATION TIES	1.50 to 2.00
FANCY TIE SHIRTS	2.95 to 4.95
MEN'S SLACKS, 11 leading shades	10.95 to 19.00
SLATER SPORT OXFORDS	16.50
OTHER MAKES SPORT OXFORDS	11.95
PHILI-SHAVE ELECTRIC RAZORS	29.75

PETE McASKILE & SONS

MEN'S AND BOY'S WEAR

Shopping Headquarters
ROBINSON STORES
for all the Family

NEW ARRIVALS IN LADIES' BETTER HOUSE DRESSES, assorted styles and patterns, ladies' sizes, priced from ..... 3.95 to 5.95

LADIES' NOVELTY CHIP STRAW HATS in attractive styles and various popular colors ..... 79¢

LADIES' FANCY TEA APRONS made from colorful print with lace and organdy trim, assorted attractive patterns ..... 89¢

LADIES' NYLON BRASSIERES by Rose Marx. Diaphram band of elastic for comfortable uplift, adjustable shoulder straps, elastic insert at back, sizes 30 to 36, priced at 1.19

LADIES' RAYON PLAITED ANKLETS, plain and waffle stitch, white and assorted colors, sizes 8½ to 11, price per pair ..... 29¢

LADIES' AND MISSES' VINYLITE SHOE COVERS, electronically sealed tops, reinforced back seams with embossed soles, sizes S, M, L, pair 1.49

GIRLS' OR MISSES' NOVELTY TRIMMED RAYON PANTY BRIEFS, colored insert at either side, elastic at waist on leg openings, sizes 8 to 14 ..... 59¢

MISSES' BETTER DRESSES of Criskay in blister and chevron patterns, beautiful styles and colors, sizes 7 to 12 ..... 3.98

INFANTS BABYALL, made from sanforized shrunk vat-dyed cotton gabardine with snap fasteners. Asstd. pastel shades, sizes S, M, L 1.98

MEN'S ADAMS DRESS STRAW HATS for cool comfort and hair health. Ideal for those hot days ahead. Men's sizes 4.50

MEN'S PIN CHECK SPORT SHIRTS, light weight, easily laundered, assorted new summer colors, sizes S, M, L at 4.95

MEN'S TWO-TONE CORD SHIRTS, elastic waist, nicely trimmed with cotton check material, wide range of colors, sizes S, M, L 8.95

MEN'S GABARDINE PANTS, 19 oz. crease resistant, pleated front, semi-drape, colors of grey and navy, sizes 30 to 38 ..... 14.95

Robinson Stores

Dry Goods -- Footwear -- Notions
Phone 25 — Vulcan

Coronation Day PROGRAM

VULCAN - Tues., June 2

EVERYONE WELCOME AND URGED TO ATTEND
—NO ADMISSION CHARGE—

10.30 A.M.—CHURCH PARADE at Vulcan Armouries, arranged by Vulcan Ministerial Association. Theme: "Defender of the Faith."

11.10 A.M.—GRAND PARADE of School Children, Cadets, Scouts, Cubs, Guides, Brownies, etc., led by Reserve Army Detachment and Calgary Highlanders Regimental Pipe Band. Each child in the parade will receive a small flag.

11.45 A.M.—PATRIOTIC ADDRESS by Rev. J. S. Clarke.

12 NOON to **2.00** P.M.—COMMUNITY PICNIC near baseball diamond and BAND CONCERT by Calgary Highlanders Pipe Band. Bring your own lunch and cups—coffee and soft drinks will be supplied free of charge.

2.30 P.M.—FIRST SHOWING OF FREE SHOW for the children at the Vulcan Theatre.

3.00 P.M.—BASEBALL—Champion Juveniles vs. Vulcan Juveniles. Collection.

4.00 P.M.—SECOND SHOWING OF FREE SHOW for the children at the Vulcan Theatre

9.30 P.M.—BEACON FIRE—One of Trans-Canada chain by Boy Scouts.

10.00 P.M.—BIG DANCE in the Vulcan Armouries. Music by Frank Little's orchestra. Continuous dancing 10:00 p.m. to 1:00 a.m. Admission 75 cents per person Dance proceeds to be used to defray the day's expenses.

If it's grain . . . Ask us!

PARRISH & HEIMBECKER LTD.

Grain Receivers, Shippers and Exporters
An old established firm with a reputation for doing business right.

Head office — Grain Exchange Bldg., Winnipeg
BRANCHES: CALGARY — TORONTO — MONTREAL